Seventh Edition

14 PAGES TODAY

"FIRST IN EVERYTHING."

ST. LOUIS POST-DISPATCH

ONLY ST. LOUIS EVENING NEWSPAPER WITH ASSOCIATED PRESS DISPATCHES.

7th EDITION

VOL. 59. NO. 230. ST. LOUIS, MONDAY EVENING, APRIL 8, 1907. PRICE One Cent.

SAYS INSURANCE ELECTIONS WERE FRAUD CARNIVAL

The Policy-Holders' Committee Charges Companies Grossly Violated the Law.

DECLARES DEAD VOTED

New York Insurance Department Is Denounced as Inefficient.

NEW YORK, April 8.—Gross violations of the insurance code by companies in the recent election of officers, in which, it is alleged, irregularities, such as the casting of votes signed by policy holders who had been dead for years and others who had allowed their policies to lapse, are charged, in a statement issued by the International Holder's Committee yesterday. The statement also points out alleged inefficiency of the Department of Insurance in the supervision of the election.

Although every effort was made to protect the interests of policy holders who voted against the old management, and a force of watchers and translators employed, declares the statement, the ruling of the inspectors were so uniformly against the International Committee that the watchers were withdrawn. It is declared that the committee was thoroughly satisfied that, under the existing conditions, it would be impossible to get a fair count of the votes, as cast.

Filed Fictitious Names.

From the beginning, continues the statement, the companies, with the assistance of the Department of Insurance, evaded and nullified in every way possible the law as enacted. It is alleged that both the Mutual and New York Life companies filed lists of policy holders at Albany, which contained thousands of incorrect names and false and misleading addresses, while they gave to agents and canvassers, not alone the correct names and addresses, but the policy numbers of the insured.

The statement sets forth in detail the various forms of irregularities charged and declares they were practiced on a wholesale scale. Illustration is given of a family which was recorded as casting five votes. The statement added:

Not One Had Voted.

"Investigation showed that not a member of the family voted in the recent election and that they had not resided at the stated address in over two years.

Numerous instances developed where agents had sent in proxies and ballots bearing the names of policy holders who had been dead for years, while many ballots were cast bearing the names of former policy holders who have allowed their policies to lapse.

"The officers of these companies and the Department of Insurance are responsible for this condition of affairs."

"HOOKEY" PLAYING LAID TO COAL MAN

Madison School Boys Accuse August Wilkens of Strange Conduct.

HE WROTE THEIR EXCUSES

Principal's Investigation Leads to Arrest on Three Charges; More Expected.

August Wilkens, a coal dealer in the neighborhood of the Madison School, Seventh and LaSalle streets, is a prisoner at the holdover charged with inducing young boys to play "hooky" and to visit with him, both at his office and residence.

He is said to have forged nearly 200 notes, purporting to be from the mothers of the boys and excusing them for absence from school. This conduct is said to cover a period of nearly two years.

Wilkens is 39 years old and single. His office is at 411½ Spruce street and he lives at 297 South Third street. The boys said to have visited him frequently are George Buerke, aged 12, and Ernest Buerke, aged 15, of 1022 South Fourth street; Fred Bahm, aged 10, of 1107 South Seventh street, and Octavius and Peter Scrabintl, aged 12 and 14 years, of 824 South Tenth street.

These boys have been absent from school, one at a time, every few days for two school years. When they returned to class they always brought notes purporting to be from their mothers, who asked that they be excused from absence on some ground usually accepted by school teachers. For sometime the boys have been falling behind in their studies and the school principal, Prof. George N. McDaniels, visited their homes to talk with their parents.

The mothers of the boys expressed great surprise when informed of the repeated absences from school of their sons and disclaimed writing any notes of excuse.

Prof. McDaniels then questioned the boys closely. They admitted their visits to Wilkens, saying he gave them candy, dimes, nickels and other presents and that he wrote the notes for them.

Prof. McDaniels went to Wilkens' home on South Third street and found him in his room with Peter Scrabintl. The police were called in and Wilkens taken to the holdover at the Four Courts. The police say he admits inducing the boys to stay from school.

Three informations have been issued against him and Prof. McDaniels says it is likely that these will be followed by others.

TATE'S WIFE "TALKS" ABOUT PEORIA THEFT

"Gertie" Comes to Town and May Clear Up Safe-Blowing Mystery.

INFORMATION WITHHELD

Gentleman Burglar Ill, Makes Confession Said to Involve Prominent Peorians.

Special to the Post-Dispatch.

PEORIA, Ill., April 8.—"Gertie," wife of Edward Tate, the gentleman burglar, who is held in this city for the robbery of the School Board safe, and who holds the solution of the cracking of the strong box and the disappearance of evidence damaging to Newton C. Daugherty, ex-school superintendent, is in the city.

"Gertie" has talked, too, and it is said that she and Tate have told enough to the police to warrant the statement that indictments and arrests of several prominent Peorians connected with the case will follow shortly. What Tate has told the police is not known and the mystery surrounding "Gertie," said to be Tate's wife, has not been entirely cleared, even by her appearance in this city.

Tate is now in St. Francis' Hospital, dangerously ill, and it was only when it was learned that he was near death's door that his wife came to Peoria. Tate had sent for her four weeks before, but she refused to come until Tate became seriously ill. Now she is at his bedside daily.

Tate had told the police that if his wife told him to talk, he would tell the whole story, and he declared that when he told the story of the school board safe robbery it would implicate several prominent Peorians. Gertie has come and it is said that she has advised her husband to talk. What statement she made to the police is closely guarded, but Chief of Police Wilson and State's Attorney Scholes do not deny that Tate made a confession when he feared that he was near death. The gentleman burglar is now better and it is believed he will recover.

Attempt to Stop Investigation.

Desperate attempts have been made by certain Peorians to stop the further investigation of the Tate mystery, to find out who was behind the robbery of the School Board safe on the night of Jan. 6. It is known to Chief of Police Wilson that certain influences have been working just as hard on the matter as he has, but in an entirely different direction. And the chief says that this is partly the cause of the delay in not bringing the affair to a more sudden termination.

SAYS DAUGHTER IS SAFE.

Father of Missing Irene Campbell Knows Her Whereabouts.

Dispatches from New York state that Dr. Jesse Campbell acknowledges knowing the whereabouts of his 16-year-old daughter, Irene Campbell, who disappeared from the home of her mother, Mrs. Jane Campbell, 4107 Laclede avenue, March 29 last.

Dr. Campbell, it is said, stated that his daughter was in good hands near New York, just where he would not say. He denied that he had connived at her flight from St. Louis.

The girl's parents were divorced 13 years ago and at that time Mrs. Campbell, who is a public stenographer with an office in the Granite Building, was given custody of the child, then 3 years old.

A share in the estate of the girl's maternal grandmother will come to her when she is of age. The administrator of the estate is the girl's uncle, James H. Smith, present head of the Detective Department of the city. He declined Monday to state how large the missing girl's share is.

The Sunday Post-Dispatch has over ONE-HALF MILLION more readers than any other newspaper west of the Mississippi.

Sunday Advertising

(Less Cheap Legal.)

Yesterday SUNDAY, APRIL, 7

Post-Dispatch 271 Cols.

Globe-Democrat - - 271 "

Republic - - - - - 171 "

Post-Dispatch Excess Over Republic, 100 Columns

First in Quantity First in Quality

"First in Everything"

MERCHANT IS MISSING; HIS DEATH FEARED

Joachim Abeles, President of Fashion Cloak and Suit Co. Gone Two Weeks.

HAD SPOKEN OF SUICIDE

Made Despondent by Valued Employes Leaving Him to Go With Another Concern.

Involuntary bankruptcy proceedings against the Fashion Cloak and Suit Co. have revealed the fact that Joachim Abeles of 4236 McPherson avenue, president of the concern, has been missing for two weeks. At that time his most valued employe left him with several others to accept work with a rival house.

Abeles was formerly in the wholesale clothing business and has been a merchant in St. Louis for a quarter of a century. His only child is Mrs. Samuel Werner, with whom he made his home. Her husband said Monday that she had heard nothing of her father since his departure and knew nothing of his whereabouts, but Mrs. Werner expected him back any day and was not uneasy.

Joseph H. Goldman, who was the designer for the Fashion Cloak and Suit Co., told a Post-Dispatch reporter Monday that when he left the concern Abeles seemed worried and despondent and threatened to end his life. Goldman said his former employe sometimes made "remarks of that sort,' and that he did not attach much importance to it, but among business men there is fear that Abeles, unable to bear business reverses at his age, has ended his life.

Gave Keys to Forewoman.

Goldman gave up his position under Abeles in the middle of March. He is a trained designer. His departure seriously crippled the business, as several of the cutters and machine workers left the concern with him.

Abeles closed his place of business at 415 North Eighth street March 20 and gave the keys to Miss Lyons, his forewoman. He told her if he did not return to turn over the keys to M. Rosentreter, in business on the second floor of the building. He said he was going to Chicago to find employes to replace those who had left him, as they could not be obtained in St. Louis. He has not been seen here since, and diligent inquiries by his family have failed to reveal any trace of him.

A petition to force the Fashion Cloak and Suit Co. into bankruptcy was filed Friday, and there will be a hearing on it April 19. The signers are the Morris Woolf Silk Co., which says the concern owes it $736; Frederick, Vietor & Acheles, a New York concern, $292, and Herman Butzkueben, who holds a promissory note, he says, for $1000.

In the petition it is charged that when Abeles left St. Louis March 20 he drew $800 from one of the depositories of the company.

AERO CLUB PLANS.

Vehicle Dealers to Be Addressed by Secretary Kearney.

The first address made to any organization of manufacturers in the interest of the balloon flights of the Bennett Cup contest in St. Louis in October will be delivered by Secretary Kearney of the Aero Club Monday at a banquet to be given by the Vehicle and Implement Association at the Jefferson Hotel.

The manufacturers and dealers will be told that there are now nearly 370 members of the St. Louis Aero Club and that the books for membership will be closed when the number has reached 400, which, it is expected, will be at the next meeting. All of the plans for the tournament will be outlined.

Advices were received in St. Louis Monday that the Aero Club of America, which has its headquarters in New York, has arranged for a banquet in honor of T. T. Lovelace, an expert aeronaut, who will be in St. Louis during the races, and who has some pictures taken from a balloon showing the effects of the earthquake at Kingston. These pictures are said to be the only ones in existence.

"LITTLE GEORGIE" WILLIAMS, KILLIAN'S KILLER, AND NOTE HE WROTE AND WILL OFFER IN DEFENSE

WILLIAMS RELIES ON THREAT STORY

Little Ex-Detective Expected to Introduce Note Which He Wrote.

CONTINUANCE IS SOUGHT

Thomas McGrath, Accused of Assault, Also Arraigned in Court.

The trial of "Little Georgie" Williams, former city detective, who shot and killed R. Lee Killian, also a former detective, in the saloon of Thomas McGrath, another former detective, at Eighth and Olive streets on the night of Feb. 27, was called in Judge Sale's division of the Criminal Court Monday morning.

The courtroom was crowded to the doors with witnesses, jury veniremen and spectators. In the back row of seats, concealed by the crowd which stood about them, sat Killian's widow, his daughter and his mother, all clad in deep mourning.

Williams' attorneys, Judge Thomas B. Harvey and John Gernez, asked for a continuance of the case because of the absence of several important witnesses for the defense. They were given until the afternoon session to furnish affidavits to the effect that four of the defendant's witnesses are absent from the State.

Williams did not appear in the courtroom. He was taken from jail to the prisoners' cage, adjoining the courtroom, and remained there while his lawyers argued for a continuance. He appeared nervous and ill. His excessive smoking of cigars while confined in jail had told on him.

Thomas McGrath, charged with assault to kill on "Don" Killian, brother of Lee, was in court. His case is also on the docket, but will be continued if the Williams case is, as the same witnesses are to be used in both.

The State's witnesses in both cases were present, and Circuit Attorney Sager announced that he was ready for trial.

Williams will claim self-defense as a justification for the killing. He says he has witnesses who will testify that Killian frequently threatened to "get" him, and he expects to show that on the night of the shooting Killian was looking for trouble.

It is expected that the note, written by Williams and found in his pocket after the shooting, will be used in the defense. Williams asked at the time that it be preserved. It is dated "Feby 29th," and relates to threats against his life said to have been made by Don and Lee Killian.

Williams intimated after the shooting that the note was written not only with the purpose of vindicating himself if he shot Killian, but of helping to punish either of the Killians who might harm him.

Witnesses for the State are expected to testify that Killian was helplessly drunk, and that his back was turned to Williams when the fatal shots were fired. Among the witnesses for the State are "Don" and Pierce Killian, brothers of Lee, John Shannon of Collinsville, and Harry Nelson, a private detective.

ALL BUT $3.85 WAS SAFE.

Missing Purse Found After Mrs. Foster Left Town.

Mrs. A. C. Foster of Columbus, O., sat between two women on one of the circular seats in the main waiting room of the Union Station Monday morning for half an hour. Then she walked away and within a few minutes missed her purse, which contained $3.85 in cash, a check, her railroad ticket, her trunk checks and some papers which were of value to her.

Mrs. Foster reported her loss to Mrs. Hunter, the matron, and from her it went to the police. All were balked from the outset, for Mrs. Foster insisted that, although she had occupied several seats, she had always been careful to sit between women so that no sharper or pickpocket could rob her.

The police had no evidence on which to arrest any of the women, and as they all turned up their noses even when asked if they had seen a pocketbook there was nothing to do.

Mrs. Hunter arranged for a ticket for Mrs. Foster to Columbus. After she had left, her missing pocketbook was found on the seat which she had insisted she had occupied, but the $3.85 was missing.

From which fact Detectives McKenna and Howard, into whose hands the purse fell, make the deduction that it was all the time in the possession of one of the women, who searched it and decided that nothing but the cash was available.

OIL TRUST RAISES PRICES.

New Quotations on All Grades of Refined Oil.

CLEVELAND, O., April 8.—The Standard Oil Co. today put up quotations on all grades of refined oil a half cent per gallon. The new prices are:

Ohio State test, 10.
Water White Ohio State test, 10½.
Headlight, 175 degrees, 11½.
Eocene, 11½.

Quotations on gasoline and naptha are unchanged.

Fort Sumter Defender Dies.

CHARLESTON, S. C., April 8.—Rev. John Johnson, D. D., LL. D., rector emeritus of St. Phillip's Church, Major of Engineers in charge of Fort Sumter during the siege of the 60s, and author of "The Defense of Fort Sumter" and other historical works, died last night, aged 75 years. He left a widow and several sons and daughters.

FROST TONIGHT, WARM TUESDAY

Temperature of 35 Degrees With Clear Skies.

THE TEMPERATURE.

Midnight	48	8 a. m.	41
2 a. m.	46	9 a. m.	40
4 a. m.	45	10 a. m.	40
6 a. m.	44	12 noon	40

The weather will hand St. Louis a lemon Monday night, if the forecast is accurate—a lemon of disagreeable flavor, right out of cold storage. But better things are predicted for the immediate future.

The official forecast is:

"Fair and colder, with frost tonight; Tuesday fair and warmer; brisk west winds, becoming variable. The minimum temperature tonight will be about 35 degrees."

In Chicago the temperature at 7 a. m. Monday was 38 degrees, in New Orleans 70, Denver 32, San Francisco 52, Cincinnati 44, New York 36, Pittsburg 46 and Washington 40.

PEDDLERS PLAN A MARKET.

Building in New York to Cost $2,000,000.

NEW YORK, April 8.—Five thousand push-cart peddlers, members of the United Citizens' Peddlers' Association, are to enter into a co-operative plan for building a large central market house on the lower East Side. The building will cost $2,000,000 and will occupy an entire city block, 600 by 200 feet.

Plans for raising the money have been perfected and architects' plans for the market house have been completed. The building will be two stories high, with a roof garden on top for the peddlers' children. In the two floors below will be 5000 booths.

St. Louis has more Post-Dispatch readers every day than it has homes.

DELMAS ASKS JURY TO ACQUIT THAW ON THE "WRITTEN LAW"

Summing Up in Prisoner's Behalf, Lawyer Declares Stanford White Committed a Felony by Wronging Evelyn Thaw—Quotes Jerome's Words, "We Should Not Be Trying This Man for His Life."

CASE EXPECTED TO REACH THE JURY WEDNESDAY; THAW PREDICTS VICTORY

Prisoner Plans Trip to France With Evelyn if Verdict Is Acquittal—Justice Fitzgerald Thanks the Lawyers When, After Eleven Weeks of Wrangling, They Finally Close Their Cases.

Special to the Post-Dispatch.

NEW YORK, April 8.—A powerful plea for the acquittal of Harry Thaw, based on "the written law of the State of New York," was made to the jury this afternoon by Delphin M. Delmas, chief counsel for the defense, when he arose at 2:09 o'clock to make his final battle to save Stanford White's slayer from the electric chair. Mr. Delmar reviewed Evelyn Nesbit Thaw's past life at length, and declared that White had committed a felony when, as she alleged, he attacked her in his Twenty-fourth street studio when she was 16 years of age.

One of the most spectacular moments in the long trial was that in which Mr. Delmas rose to address the jury. It was his final plea to the 12 men who are to pass upon the fate of Harry K. Thaw, and no stage setting could have been better than the surroundings in which the attorney found himself when, with a bow to the court and to the jury, he began an argument that was as interesting as any of the many sensational features that have marked the development of this trial.

The courtroom was packed to the doors and scores of eager men and women were barred because of the limited number of available seats.

Every member of the Thaw family and most of the alienists who have testified either for or against the prisoner, were present. A good many lawyers who have been waiting of this opportunity to hear the widely heralded pleader from the Pacific Coast also were on hand, and everyone of the 300 spectators followed closely the words of the lawyer.

Before nodding to Mr. Delmas to begin, Justice Fitzgerald ordered the court attendants to maintain perfect order.

Uses Jerome's Words.

Mr. Delmas began his appeal to the jury by quoting from an utterance of District Attorney Jerome during the trial: "We have no right, if the real facts were known, to be here trying this man, and would be absolutely prohibited by the statutes."

"Had you heard these words," continued the attorney, "from some irresponsible babbler, instead from an official charged with grave public duty; had this been spoken in a place where idle men resort to indulge in idle talk, instead of in a tribunal where justice presided in solemnity; had the occasion which they were uttered been some trivial discussion on some insignificant topic, instead of a bedate, the issue of which is life or death, and had you, after so hearing them, heard the same lips make an appeal to prove that the law demanded forfeit of the life of the man about whom they were spoken, these words might not have filled you with amazement.

"It is to prevent such a conclusion in this case," went on Mr. Delmas, "that I have undertaken the performance of the onerous task before me. In this task it will be my duty to give you all the help in my power in deciding the question before you. In the performance of my task, it is perhaps not improper to say that I shall make no attempt to influence your passions, no attempt to make your sympathies overbalance your judgment.

"I shall not call on such a flimsy thing as the 'unwritten law.' Tis defendant finds his justification in the written law, in the statutes of this State. In the written law he finds it necessary to protect his life and his liberty.

"In the performance of my duty it will be necessary for me to refer to the dead. I will do so in all respect possible, but there are cases where the memory of the dead must give way to the needs of the living. For those who are left behind, for the widow who mourns, for the son, I have nothing but words of sympathy. Gladly would I suspend if possible the law that the sins of the father must descend for four generations.

"Saddest of All Stories."

"The story is that of two young people whom fate, by inscrutible decree, had determined to link together, to be united and walk through life in the company of one another. The story covers only a few years. It is the saddest, most mournful and most tragic which the tongue of man has ever uttered or ear of man ever heard. Let me begin briefly with her story—one filled with incidents with which a volume might overflow, or which might be written by the vivid imagination of the most gifted novelist.

"She was born on Christmas Eve, 1884, in the city of Pittsburg, Pa. The first years of her childhood saw her lose her father and natural protector and left her in charge of a mother who early manifested that character of frivolity and extravagance which were to lead to such deplorable consequences.

When the trial was resumed today Justice Fitzgerald promptly overruled District Attorney Jerome's formal contest against the confirmation of the report of the commission in lunacy which declared Thaw sane. The Justice signed the report and insisted that the trial proceed.

Dr. Hamilton was called as the last witness, but the District Attorney objected to his testifying at this stage of the case. The objection was sustained and then both the defense and the people announced that they rested.

Mr. Delmas began his last argument at 2 p. m., the jury having been excused until that hour to get their personal affairs in shape. Beginning this afternoon, the jurors will be confined until the end of the trial.

May Conclude Tonight.

Mr. Delmas said he might conclude his speech tonight. If he does so, Mr. Jerome will speak tomorrow. If Mr. Delmas should not finish until tomorrow, however, the District Attorney will not begin his address until Wednesday morning. Justice Fitzgerald is expected to charge the jury the same day Mr. Jerome closes.

Harry Thaw's family were early in court, and took the seats they have occupied on all occasions when they have been allowed in the courtroom.

Evelyn Nesbit Thaw wore the familiar blue suit and the black sailor hat which several days ago replaced the blue one trimmed with violets, which she wore during the early days of the trial. She occupied a seat on the aisle. Next to her sat Mrs. William Thaw, the Countess of Yarmouth and Edward Thaw. In the front row of seats were Mr. and Mrs. George L. Carnegie and Josiah Thaw.

Justice Fitzgerald was a few minutes late in taking the bench, and he said so, and before the jury had been brought into courtroom, District Attorney Jerome arose and said he would formally ask that the report of the commission in Lunacy, which has declared Thaw sane, be not confirmed. He had no argument to offer.

Justice Fitzgerald reached for the commission's report which lay on his desk, and signed his name across it.

"The trial will proceed," he ordered.

The jury then filed into the box and Harry K. Thaw was called to the bar.

Mr. Delmas of counsel for the defense asked the clerk to call Dr. Allan McLane Hamilton, the alienist, who was on the stand when the trial was interrupted more than two weeks ago. Mr. Delmas wanted to get from Dr. Hamilton the opinion that Thaw was insane when he killed White.

Judge Sustains Jerome.

As soon as Dr. Hamilton was seated in the witness chair District Attorney Jerome objected. He said Dr. Hamilton should have been called as a witness by the defense in its direct case. To call him in surrebuttal, he declared, meant the reopening of the entire case.

Justice Fitzgerald sustained the objection.

After he had done so, Mr. Delmas argued that Dr. Hamilton should be allowed to testify for the reason that District Attorney Jerome had on the last day of the trial said he would withdraw his objection if Dr. Hamilton was allowed to tell everything.

"We accepted that offer," said Mr. Delmas, "and therefore feel we have the right to proceed under the agreement."

"The Court, as I understand the law," said Justice Fitzgerald, "has no discretion in the matter. There was no occasion to rule on the question when it came up before. Had it come up at that time I would have been forced to rule as I now rule. The objection is sustained."

After a moment's consultation with the other attorneys, Mr. Delmas said:

"The defense rests."

"The people rest," said Mr. Jerome.

Justice Fitzgerald then announced that in view of the importance of this case he thought it would be necessary to keep the jury together until the close of the trial. He therefore ordered that the jury be confined under the same conditions as at the beginning of the trial. Mr. Jerome suggested that as this would be something of a hardship on the jurors, who had no notice of it, they should be allowed to go until 2 o'clock in order to arrange their affairs.

Court Ordered Recess.

Justice Fitzgerald agreed and a recess until 2 o'clock was ordered.

Justice Fitzgerald asked the attorneys to submit to him in writing any requests they might have to make as to his charge to the jury.

Mr. Delmas announced that he would begin his summing-up address at 3 o'clock.

District Attorney Jerome asked if he could be given an idea of the time the defense would require.

"In a case of this character," said Mr. Delmas, "where the testimony has been so voluminous, and where there have been so many interruptions, I deem it my duty to refresh the minds of the jurors as to the testimony so far as possible.

"It may take two or three or four hours to do this. If my remarks are not concluded tonight, and I find it necessary to intrude into tomorrow's session, I shall agree to an adjournment until the next day to meet the District Attorney's request that he be allowed a day to himself in which to make an uninterrupted address."

"The court, then, is powerless to determine how long Mr. Delmas will require," said Justice Fitzgerald, who then informed the jurors that after 3 o'clock they would be kept together until the end is reached.

So confident are his relatives that the jury will set him free that a member of the family made a statement in which plans for the future were outlined. Said this representative of the Thaws:

"If the jury finds a verdict of 'not guilty,' which the family most confidently expects, Harry will be joined immediately by his wife and they will go together to the south of France. They will not be under the slightest restraint or espionage. No member of the Thaw family will accompany them. Mrs. Thaw will be attended by a maid, and her husband will have a valet. They will travel without ostentation, and will stay several years abroad, or until the memory of this wretched affair has been effaced."

WOULD LINK ST. LOUIS AND KANSAS CITY

Directors of McKinley System to Discuss Plans for Line Between Cities.

MANY TOWNS ON ROUTE

If Decision Is Favorable Road Will Be Constructed Along the Missouri River.

Plans for the construction of an interurban electric railroad between St. Louis and Kansas City, making connections with the more important towns in the central part of the State, will be discussed at a meeting of the Board of Directors of the McKinley system to be held this week either in Chicago or Montreal, Canada.

Showing obtained a foothold in St. Louis which makes this city the objective point of the network of McKinley lines in Illinois, the company is considering a scheme to build a similar system in Missouri, extending ultimately to Kansas City. The line, if constructed, probably will follow generally the course of the Missouri River, with branches extending to such towns as Jefferson City, Columbia, Mexico, Fulton, Boonesville and Sedalia.

"We have in mind the building of an interurban railway system between St. Louis and Kansas City," said R. D. Smith, local representative of the McKinley system, to a Post-Dispatch reporter. "I cannot say now that we have any plans under consideration, but the matter will be taken up and decided at a meeting of the board of directors this week. The meeting may be held either in Montreal or Chicago.

Routes Not Considered.

"We have not gone far enough with the Missouri interurban scheme to know whether it would be feasible. So far as I know the company has not even considered the matter of routes.

"We would like to have our St. Louis franchise extended so that we could run down Twelfth street to Clark avenue and east to the Cuppies block. Our original bill provided for this, but it was cut out. Many of the business people in the Cuppies district want the benefit of our road.

"If, after the St. Louis tracks are completed, we find that we could profitably operate a ferry system to transfer our cars and bring them into St. Louis by way of the bridge during the construction of the bridge. We now run our cars into East St. Louis in a round-about way, and we want to get into St. Louis as soon as possible. Our franchise does not have to be exercised until we have built the bridge in 18 months, but we have given them two years. We desire to build the road in St. Louis as soon as possible, but the ferries will be used only if we find that we can operate them profitably.

"Upon my return from the meeting of the Board of Directors I will be able to talk more definitely about our plans. So far as the report that we contemplate building a subway is concerned, I can say that I never heard of the matter. So far as I know there has been no thought of building and operating a subway in St. Louis as a connecting link between the Illinois and proposed Missouri lines of the McKinley system."

J. A. Laird Surveys Route.

John A. Laird of the engineering firm of Holman & Laird, who is now on his way to Europe with tentative plans for a subway system in St. Louis, has made a survey for an interurban system between St. Louis and Kansas City. Mr. Laird, Charles Holman and a foreign capitalist named Willoughby, spent more than a week going over the proposed route. Laird expected to see Congressman McKinley, president of the McKinley system, in New York, but as McKinley was delayed on his return from Panama, Laird went on to London without seeing him. Willoughby and Edgar Mepham of St. Louis remained over in New York to see McKinley.

It is understood that Laird and Willoughby are interested with some Western capitalists who want to build an interurban system in Missouri, but they desire, it is said, to form a combination with the McKinley people. What has been done in New York is not now known to the St. Louis people interested in the project.

Mr. Laird will submit his subway plans to the English capitalists who employed him to make the study. From an engineering point of view he will recommend the St. Louis subway as a feasible thing, but the promoters will have to look into the financial end of it to satisfy themselves as to whether it will be profitable. M. L. Holman, the partner of Mr. Laird, said he did not know whether the subway plans would be submitted to the McKinley people.

The plans had been so drawn, he said, that the subway could be readily used by an interurban road as a means of getting into St. Louis.

ALASKA IS SATISFIED.

Governor Says Politicians Are Discontented.

SEATTLE, Wash., April 8.—W. B. Hoggatt, Governor of Alaska, reached Seattle today from Washington.

"We got almost everything we asked of the last session of Congress," he said. "The people of Alaska are well satisfied with Uncle Sam's treatment of them. This cry for a territorial form of government comes from political discontent. To have this change in rule would mean an increase in taxation of 25 cents per capita and a small population, together with the fact that the country is only partly developed, not warrant this burden. We can very well afford to go along as we are, despite the howl of politicians."

CALLED LAWYER PIE FACE

Man Accused of Disturbing Wife Is Fined $500.

In assessing a fine of $500 against Edward Reilly Monday, Judge Tracy of the City Hall Police Court said:

"No man who has deserted his wife and has remained away from her a year and has failed to contribute to her support, has any right to criticise her conduct during his absence."

The Judge was angered by Reilly's insolent manner on the stand. When Reilly called Attorney John A. Porter, his wife's counsel, a "pie face," the Judge ordered him from the witness chair and gave him the maximum punishment.

During the trial Mrs. Reilly became hysterical and had to be led from the courtroom, after her husband had rebuked her from the witness stand and told her to keep her mouth shut.

The technical charge was disturbing the peace. It was alleged that on the night of March 31 he went to his former home at 311 Espenschied street and assaulted his wife and his mother-in-law.

His defense was that he had heard that Mrs. Reilly had been "going with other men."

MAN MODEL SHOWED HER COSTUMES AT CONVENTION OF DRESSMAKERS

MRS ROSA L. HAMMOND

ART LEADERS SAY "BRAVO, ST. LOUIS"

Telegrams Received by Director Ives Congratulate City on Passage of Museum Tax.

CALLED AN ART EPOCH

John Le Farge Calls Popular Vote an Inspiration to Working Artists.

Many telegrams and letters are being received by Halsey C. Ives, director of the Museum of Fine Arts, congratulating the residents of St. Louis on "their splendid example of civic pride shown in their practical appreciation of the fine arts by rolling up a large majority vote for the maintainance tax for the museum.

The telegrams are from the foremost artists, architects, sculptors and directors of fine arts academies in the country, and indicate that the result of the election was watched in every large city in the East and in every city and town in the West and Southwest.

"The people of St. Louis had no idea how closely this feature of the election was watched," said Prof. Ives Monday. "It means the dawning of a new era for not only this city, but the entire Southwest. I was not surprised at the large majority in favor of the measure cast in the downtown wards. It was in these wards that we worked hardest. The wards in which the so-called educated people live could not have defeated this measure had they cast all their votes against it."

Nearly all who telegraphed their congratulations have since written to Prof. Ives. Their letters are but more extended messages of well-wishing.

Harrison S. Morris, art writer, authority on art and late director of the Pennsylvania Academy, says:

"Bravo! St. Louis has picked up the torch of art dropped by the East and will now be an intellectual leader. To you (Mr. Ives) she owes thanks more profound than she can realize."

Telegrams of Congratulations.

Other telegrams follow:

"Washington, D. C.—Heartiest congratulations on the success of tax provision for museum of fine arts. It will undoubtedly prove a blessing to the whole Southwest and an inspiration to the fine arts movement in the whole country.

"ELMER ELLSWORTH BROWN, U. S. Commissioner of Education."

"New York.—I am more than pleased at the news which I receive of the vote of the city. It is the most important step that I know of in any country towards a rational and steady encouragement of art by the people and for the people, in the hope of this greater future. I congratulate St. Louis sincerely.

"JOHN LA FARGE."

"Buffalo.—Buffalo Fine Arts Academy and its director send hearty congratulations. Now you can do things dreamed of for years and inspire us all.

"CHARLES M. KURTZ.
"Director Buffalo Academy of the Fine Arts."

National Academy Congratulates.

"New York.—The National Academy of Design congratulate Prof. Ives and the citizens of St. Louis on their splendid example of civic pride shown in their practical appreciation of the fine arts. HARRY W. WATROUS,
"Secretary of the National Academy and of the Art Department of Columbia University."

"Chicago.—I congratulate St. Louis most heartily upon the adoption of the maintenance tax for museum. St. Louis has never done a better thing.

"CHARLES L. HUTCHINSON,
"President of the Art Institute of Chicago and the First National Bank."

"New York.—Hearty congratulations for Mr. Bixby and yourself. Victory means much to advance St. Louis and American art.

WILL H. LOW.

"Chicago.—Heartily congratulate you on the majority for maintenance tax.

"D. H. BURNHAM."

His Poverty Charm Weakened.

George Hannakis, a paper carrier of 733 South Second street, reported to the police Monday that he had been robbed of $70 taken from a canvas bag in which he carries his savings and which he usually wears around his neck as a charm against poverty. When he went to the butcher's Sunday he left the sack in his bed. He opened the sack Monday to put in some more savings and discovered that a portion had been extracted.

CASTORIA
For Infants and Children.
The Kind You Have Always Bought
Bears the Signature of Chas. H. Fletcher

BURGLAR STEALS FIREMEN'S $240

Home of Capt. Patrick H. Collins Entered and Currency Taken From a Ledger.

Burglars took $240 and a quantity of clothes Sunday night from the home of Patrick H. Collins, a fire captain, at 2567 Cook avenue. Part of the clothes were Mrs. Collins', and were thrown away on the front steps. Mrs. Collins felt ill Monday, after her husband had, with great difficulty, awakened her, and she thinks the intruders used chloroform.

Two $100 bills belonging to John Haley, a city fireman and brother of Mrs. Collins, were taken from between the pages of a big ledger, where they were hidden. Several other books were opened and thrown to the floor in the search for this money, and Haley believes the robber was some one familiar with the fact that he kept the money secreted in that way.

A purse containing $10, belonging to Collins, was also taken, with an overcoat and suit of clothes. The woman's apparel was seen by Margaret Barkham, who lives in the flat above the Collins' flat, as she started to a grocery early Monday, and she glanced through the partly opened front door to see the house in disorder. She was so frightened that she ran, and her family had no breakfast until after 9 a. m., when she summoned courage to return.

This is the second burglary within a few days on that block of Page avenue. The home of Lipschitz, 3363 Cook avenue, was robbed of $350 and jewelry valued at $400 last Wednesday evening while the family was at supper. Entrance was gained by a ladder which the burglar took from the rear yard of the Collins home.

NICARUGAA TAKES CITIES.

Puerto Cortez and Ceiba, Honduras, Captured.

(BY ASSOCIATED PRESS.)

MOBILE, Ala., April 8.—A steamer, which has just arrived here, brings the news that Puerto Cortez, Honduras, has fallen itno the hands of the Nicaraguan troops. Further advices state that Ceiba also has been captured by the Nicaraguans.

NICARAGUANS' ADVANCE LEARNED AT WASHINGTON

WASHINGTON, April 8.—While official information of the capture of Puerto Cortez, Honduras, by Nicaraguan troops has not reached the State Department, a cablegram was received today from Frederick M. Ryder, Consul at San Juan del Norte, Nicaragua, saying that advices had been received there that troops were advancing along the Honduras coast from Trujillo.

The cablegram failed to say whether the troops were marching toward Puerto Cortez, but it is understood here that the dispatch had reference to the Nicarguan army and that it was advancing from Trajillo, which already was in the hands of the Nicarguans, to Puerto Cortez.

This makes it probable that the capture of Puerto Cortez was by the Nicarguan army, especially as American gunboats, off the coast of Honduras, would likely prevent a bombardment of the town by the Nicarguan navy.

Ambassador Creel and Minister Corea of Nicargua had a brief conference today with Assistant Secretary Bacon at the State Department, concerning the Central American situation.

UNION MEN PLAN BANK.

Propose to Organize Institution for Labor Funds.

Union men in St. Louis identified with the Central Trades and Labor Union and the Building Trades Council propose to organize a bank in which the funds of their organizations and the individual savings of their members shall be placed.

About the proposed bank every safeguard that a union can devise will be thrown. Its cashier will be a member of a trade union and the directors who will control its affairs must be members of a labor organization and be accredited from some organization which has made its deposits with the institution.

A number of meetings have been held in the interest of the proposed bank, and it is said that some of the best known men in labor circles in St. Louis have interested themselves in the movement.

It is said that three or four leading unions have also said that they would transfer their accounts from the banks in which they are now deposited. What the effect will be upon private savings accounts, and even checking accounts, which many workmen carry in St. Louis, cannot be foretold at this time.

The proposition is to organize a bank with a capital stock of $100,000 and a surplus of $50,000, divided into shares of $5 each. The official name of the bank, as proposed, is to be the Trades Union Trust Co. of St. Louis, Mo. The declaration of the men back of the movement is "a bank proposed to be owned by the members of organized labor unions, operated so as to assist the cause of union labor."

MAN IN CORSETS ACTED AS MODEL

Lillie Marie Everhardt Tells of Mrs. Rosa Lee Hammond's Friend Swartz.

DIVORCE SUIT EVIDENCE

Often Together When He Came to Town; Letters Came When Away.

In her deposition taken in Jefferson City, April 5, Lillie Marie Erhardt, a witness for Thomas Lewis Hammond, who is being sued for a divorce by his wife, Rosa Lee Hammond, says that a traveling salesman named Swartz paid Mrs. Hammond a great deal of attention, even going so far as to wear a corset in order to better display costumes made by Mrs. Hammond.

This, she depose., was during the dressmakers' convention held in this city in 1904. Swartz, she said acted as model for Mrs. Hammond.

The attorney taking the deposition asked her: "Do you remember if Mr. Swartz ever represented any person or party at a convention, and if so whom did he represent?"

"He represented a woman, that is, he fixed himself up as a model upon whom dresses were fitted. Then, after he was dressed, he went into the reception room and showed them off."

"Who, if anyone, assisted him in dressing?"

"Mrs. Hammond helped him some."

"State if you know or heard he had a corset on beneath the dress."

"I did not know, but I heard it said at the convention that he had a corset on. He looked to me as if he might have had a corset on, but of course I didn't make any examination."

This witness also said that Swartz had written several letters to Mrs. Hammond and that she had seen the two together several times, both in St. Louis and in Jefferson City, where Mrs. Hammond also had a dressmaking establishment.

Were Often Together.

"He made four trips a year and they were together every day of his stay. At the Dressmakers' convention their booths adjoined and they were together several times that week."

She was asked if the plaintiff ever received a letter from Swartz, and said she did when she was in St. Louis "at her store on Jefferson avenue.

"He said something in the letter about being up until 2 o'clock drinking cocktails—it was a very comical letter. Mrs. Hammond read the letter to me, but all I can remember is the part about 'cherries and cocktails.'"

The witness said in her deposition that Mrs. Hammond had received several letters and thought her husband was trying to find them.

"She asked me to watch Mr. Hammond and see if he was not trying to find the letters, and if her suspicions that he was trying to find them were not true."

These letters were disposed of by burning, so the witness said, "like most of us do. I had a love affair of my own at that time and that is how I disposed of my letters."

Once when Swartz called on Mrs. Collins' flat, she started to a grocery early Monday, and she glanced through the partly opened front door to see the house in disorder. She was so frightened that she ran, and her family had no breakfast until after 9 a. m., when she summoned courage to return.

This is the second burglary within a few days on that block of Page avenue. The home of Lipschitz, 3363 Cook avenue, was robbed of $350 and jewelry valued at $400 last Wednesday evening while the family was at supper. Entrance was gained by a ladder which the burglar took from the rear yard of the Collins home.

A RELIABLE STRENGTH CREATOR

Vinol is the latest scientific production of the greatest tonic rebuilder the world has ever known, namely, cod liver oil.

In Vinol the useless, system-clogging, nauseating oil is eliminated, and the medicinal, curative elements known to exist in the cod's liver are administered in a highly concentrated form, with tonic iron added.

This is why Vinol is so strongly recommended by physicians and guaranteed by over five thousand of the leading druggists of the United States as a body-builder and strength creator for old people, weak women, puny children, after sickness, and for all pulmonary diseases. The doctor knows what he is giving, and the patient knows what he is taking.

Vinol is sold on a guarantee that it is and will do all that is claimed for it, or money will be returned without question. Wolff-Wilson Drug Co.

NOTE.—While we are sole agents for Vinol in St. Louis, it is now for sale at the leading drug store in nearly every town and city in the country. Look for the Vinol ageney in your town.

TELLS OF WOMAN FOOTPADS' ATTACK

Fisherman Says He Was Strong-Armed and Robbed of $13 and Suitcase.

ASSAILANTS MERE GIRLS

Both About 18, Says Young Man, but Their Strength Was Marvelous.

Two female footpads figure in a remarkable story of robbery which Charles E. Stelzel, aged 30, of 2620 Arsenal street, told to the police of the Soulard Street Station early Monday. While special officers are investigating Stelzel's account of his beating and spoliation at the hands of the fair robbers—one of whom wore nose glasses—he is at home sore from bruises inflicted, he says, by their shoes.

Stelzel blames his gallantry for the loss of $14, a suitcase and some angler's tackle and supplies which he says the women took from him. Stelzel believes that one or both of two men who were with the young women when he first noticed them abetted the robbery, but he says the women required such a large share of his attention that he is not sure of the part played by the men.

When Stelzel, lying breathless in the street, took stock after the attack, he says that only four fish—three perch and buffalo—remained. He had to borrow carfare to get home. The fish were frying for dinner as he lay in bed Monday detailing his encounter to a reporter for the Post-Dispatch.

Spent Evening With Sweetheart.

"I had been to Cliff Cave fishing all day Sunday," said Stelzel, "and returned to St. Louis about 6 p. m. I went to the home of my sweetheart and spent the rest of the evening. Others were there and I drank some beer, but was not intoxicated when I left the house to go home.

"I walked to Eighth and Rutger streets to wait for a southbound Cass avenue car. It was a little after 1 a. m., I suppose, when I first noticed the girls. I was sitting on a suitcase in which I carried some old clothes I had worn on the outing. My head was resting on my hands and between my fingers I got a glimpse of the women.

"I think there were two men with them. At least I am sure there was one. He walked west on Rutger street before the women came to th southeast corner, where I sat.

"The girls were both about 18 years old, well dressed, and I noticed that they wore tan coats, three-quarters length. The smaller of the two wore nose glasses.

"She approached me and said that she was sick and wanted a drink. 'Come with me to the saloon at Ninth and Park avenue, so I can buy something,' she said. 'I was pretty tired, after fishing, but I was willing to oblige a nice-looking girl. I got up and walked south on Eighth street.

"The taller girl walked behind and never spoke. This morning I have a notion that one was just a man in disguise. When we reached the alley, by the foundry, I felt an arm around my neck. The taller girl—if it wasn't a man—had grabbed me and was trying to choke me. With her knee against my back she was slowly bending me backwards and stopping my breath. Now, she was so strong that I hardly think it was a woman's strength that held me.

Was Kicked in Stomach.

"As soon as the big girl grabbed me the other punched me in the stomach. The punnches were followed by kicks—hard ones, too. I didn't see a man, but I think the fellow who had left the girls a few minutes before had gone west as far as the alley and was waiting for me. I could feel some one kicking me from that side and I know it wasn't either the big or little girl.

"I stumbled into the street and then the girls went through my pockets. They took my money, keys and even the suitcase. I tried to get up, but the little girl kicked me in the solar plexus and knocked me out. I lay in the street about ten minutes. When I was able to walk I went to a saloon kept by a friend of mine and borrowed money to pay carfare home. A policeman was there and I told him of the robbery.

I just want to know what kind of muscles those girls have. I weigh 160 and am pretty husky, but I couldn't do much in their hands.

HAUNTED BY WIFE'S GHOST.

Man Didn't Bury Her Where She Told Him To.

Special to the Post-Dispatch.

SYRACUSE, N. Y., April 9.—"If you bury me at Onondaga Hill I'll haunt you as sure as I sit here today," the late Mrs. Herlett Hemmings of Fairmount is said to have told her third husband, Charles Hemmings. She wanted her grave to be beside that of her second husband, Oliver Coluburn.

But Hemmings buried her, March 14, at Onondaga Hill, beside his first wife and some of his family. His relatives now declare that the ghost has appeared and they will endeavor to have the body reinterring in accordance with her wishes.

Hemmings was away from home and could not be found today, but neighbors say he told them his wife's spirit had appeared to him and he had frequently seen and heard her moving about his bedroom, in which she died.

Mrs. Winslow's Soothing Syrup reduces inflammation while children are teething.

SAILORS LEFT ON ISLAND.

Small Fishing Vessel Saved Them From Starvation.

NEW BEDFORD, Mass., April 8.—A complaint that three men of the crew of the New Bedford whaling schooner John E. Manta were abandoned on the uninhabited island of Santa Luzia, in the Cape Verde group, and that but for the timely arrival of a small fishing vessel they would have starved to death, has been received by shipping commissioner Henry C. Hathaway of this city through the shipping commissioner at Mobile, Ala.

The Mobile official reported that he had received the complaint from two men who reached that port on board the schooner Ralph Lee. The men assert that while they were on shore at Santa Luzia the schooner sailed away.

From Porto Rico up to Nome
"Squirrel" food products charm the home.

NEW RAILS IN DANGER ZONE.

Reconstructing Bellefontaine Line's Troublesome Section.

The laying of new rails on the Bellefontaine division of the United Railways Co. between Jefferson and Gravois avenues and California avenue and Chippewa street was begun Monday.

The southbound cars are now diverted over the Jefferson avenue tracks from Gravois avenue to Chippewa street and thence west to California avenue, where they turn south and continue to Carondelet over their usual route.

Within the territory in which new tracks are to be laid is the dangerous block between Cherokee street and Potomac street, where four cars jumped the track within a month.

The Post-Dispatch called attention to this menace to life and property and the day following publication Capt. McCulloch announced that the tracks would be replaced.

DOG CATCHERS FIGHT CROWD AND POLICE

Animal Belonging to Venice, Ill., Saloonkeeper Cause of Bloodshed.

OWNER RESENTS CAPTURE

Knocked Down With a Club by City Employe, Who Levels Revolver at Officer.

A Venice, Ill., dog, trotting unconcernedly under its master's buggy at Eighteenth and Chestnut streets at 12:30 o'clock Monday afternoon, was the innocent cause of a riot between city dog catchers and a group of angry men. Frank Jennings, the dog's owner, went to the City Dispensary with a wound four inches long in his forehead and two of the dog catchers were arrested.

The trouble began when the dog catchers, who passed Jennings' buggy in their wagon on Chestnut street, stopped and lassoed the dog from under the vehicle. The dog catchers told Jennings the dog should have a license tag. Jennings argued that he was a citizen of Venice and that he was not compelled to pay a tax.

Struck Him With Club.

When the catchers refused to give up the dog, Jennings tried to take it away. Andy Betzold of 3363 South Second street, one of the dog catchers, seized a club from the wagon seat and struck Jennings over the head, cutting open his forehead. The club was broken by the blow.

Thirty or forty men had gathered about the wagon to protest against the assault on Jennings, when Thoams Smith of 110 South Sixth street, one of the dog catchers, drew a revolver and threatened to shoot the first person who laid hands on his partner.

A crowd of 200 had gathered when Policeman Robertson was attracted to the scene. He was followed by Policeman Dunne, who ran from Seventeenth street. Robertson held the crowd back while Dunne started toward Smith. The dog catcher leveled the revolver at the policeman. Dunne grabbed him by the arm, knocked him down and after a struggle wrested the weapon from him.

Betzold and Smith were taken to the Four Courts and locked up, pending an application for warrants charging assault. Jennings is held by the police to insure his prosecution of the dog catchers. He is a saloon keeper at Venice.

Pickpockets Get $10.

Joseph Kraus of 2901 South Broadway was robbed of $10 by one of four pickpockets who operated on the rear platform of a Broadway car Sunday afternoon. Kraus boarded the car at Catalan street and several blocks north felt a hand in his trousers pocket. He grabbed for the hand and it was quickly withdrawn, but Kraus saw a $10 bill in the fingers. While he struggled to get the money three other men jostled him to such an extent that he was forced to release his hold. The four men then jumped from the car.

AGGIE MYERS WILL KNOW FATE TODAY

Governor Is Asked to Commute Sentence and Will Act Finally.

(BY ASSOCIATED PRESS.)

KANSAS CITY, Mo., April 8.—The final action in the cases of Mrs. Aggie Myers and Frank Hottman, under sentence of death for the murder here May 11, 1904, of the woman's husband, Clarence Myers, a pressman, will be taken today by Gov. Folk at Jefferson City.

The brutality of the murder, the calm demeanor of Mrs. Myers from the time of her arrest, nearly three years ago, and the strenuous efforts through petitions and appeals, to save the woman from the gallows, has made the case one of the most noted in Missouri criminal history.

The woman had been divorced before she married Myers. After her marriage to Myers she fell in love with Hottman, who lived in Higginsville, Mo., her former home. They conspired to murder Myers, according to Hottman, so they could get married and, when all arrangements were completed, she sent Hottman money to come to Kansas City. She admitted him to the house after midnight and directed him to the bedroom where Myers lay asleep.

Myers arose in bed when Hottman struck him with a club, made from the butt end of a billiard cue. The men clinched and wrestled into another room, where the woman came to Hottman's aid. Mrs. Myers, Hottman's confession said, hit her husband with a bed slat, stabbed him with a pair of scissors as they wrestled and, as he cried to her, "Help me, honey, help me," she ran to a bureau drawer, took out his razor and clashed him nine times across the face, throat and chest.

Mrs. Myers stayed alone in the house with the body the remainder of the night and burned her night gown. At daylight she called for help and said negro burglars had committed the crime.

Hottman Confessed Crime.

Hottman was caught in Walla Walla, Wash. He confessed. He made no defense in his trial for murder and was convicted Jan. 14, 1905. Mrs. Myers took a change of venue to Clay County. Hottman was one of the chief witnesses against her. She was convicted June 11, 1905. Mrs. Myers has never confessed. She denounces Hottman as a liar, declaring she is innocent.

Mrs. Myers is in Jail at Liberty, Mo. Hottman is in Jail in Kansas City. He has just recovered from knife wounds inflicted recently in an attempt to commit suicide.

Gov. Folk has granted both of them numerous respites, and Mrs. Myers' case is now in the United States Supreme Court for the second time. The Court some time ago denied her a new trial. Later her attorney sought a writ of habeas corpus in the District Court and, when it was denied, took another appeal to the Supreme Court. They have successfully prosecuted this appeal and her case is set for argument on April 22. For lack of funds it is impossible to proceed further with the case, however, and Saturday last counsel urged Gov. Folk to commute Mrs. Myers' sentence to life imprisonment, saying if he would do so they would let the appeal go by default.

Mrs. Myers is 26 years old. Hottman is 24.

St. Louis has more Post-Dispatch readers every day than it has homes.

BUSY PASTOR SAYS HE HAS GOOD TIME

Duties of Preacher-Editor Described by East Side Clergyman.

A CAPTAIN OF INDUSTRY

Church Societies, Calls and Conferences Take Time Left From Sermons.

That life is no dream of leisure, and that a preacher's task consists of more than drawing his salary, is shown by the statement of one week's work made by Rev. J. F. Harmon, pastor of the First M. E. Church, East St. Louis. Rev. Mr. Harmon edits a column in a weekly church publication, and found time last week to tell his congregation through that column how he had spent the past week.

Monday he prepared the editorial matter for the paper; attended a meeting and a business meeting of the printing company; prepared his report for quarterly conference; at night he attended quarterly conference, and later a meeting of the official board of the church.

Tuesday he conducted a funeral, and at night led a men's meeting. Wednesday he read the proof sheets of the church paper, taught teachers' meeting and conducted prayer meeting.

Thursday he christened an infant. In the afternoon he went to Raymond, attended the conference and at night addressed an Epworth League mass meeting and visited another minister. Friday he returned from Raymond and at night addressed a union of St. Louis Epworth Leagues in St. Louis. Saturday he christened an infant.

Sunday morning he attended Sunday-school prayer meeting, and at 9:30 a. m. preached a children's sermon to the pupils of the Sunday-school, illustrating the lecture with chemicals. At 10:45 a. m. he delivered an Easater missionary sermon and received two new members in the church. Later he christened an infant, performed a marriage ceremony and returned to the church in time for Junior League meeting. Then he baptized three women, attended class meeting and married a couple. At 6:30 p. m. he attended Epworth League, and at 7:30 presented benevolences before the Sunday-school and church mass meeting.

In addition to this enumeration of duties, Rev. Mr. Harmon continues: "During the odd times of the week we raked our lawn, helped make garden, visited several who were sick, entertained with pleasure 41 visitors, read the daily papers, glanced over all the publications of Methodism, read our mail and wrote 35 letters, prepared two sermons and two Epworth League addresses, kept up some special studies, traveled about 200 miles and had a hustling good time. But here comes another week, which promises to increase the hustling."

New Maple Avenue Pastor.

Rev. James S. Freeman of Akron, O., will assume the pastorate of the Maple Avenue Reform Church, Maple and Clarendon avenues, about the middle of May. The call to him was first extended several months ago. He succeeds Rev. J. C. Horning as regular pastor.

Scruggs-Vandervoort-Barney
Olive—Broadway—Locust

Since April First Hundreds of New
Ready-to-Wear Garments Have Arrived
The Tailored Suits and the Walking Skirts In Newest Styles Are Most Abundant

WITH a buyer in the market watching for clever, new style development, is it any wonder that this department is almost more interesting now than previous to Easter?

To the attraction of entirely new styles add the charm of elegance and the desirability of controlled designs and you have the secret of our "ready-to-wear" popularity.

One of the nobbiest and latest of the suit arrivals is a white serge, semi-fitted back Coat Suit. Made with coat, collar and cuffs. Jacket silk lined. Skirt full side plaited. This little suit—all white—is charmingly made. Price, $30.00.

Fancy Eton Suit, jacket trimmed with white lace, crash and metal buttons; coat silk lined; skirt new box and side plaited models; materials—fancy Panama and striped worsted; black, blue and brown, with white hairline stripe; prices, $25.00 and $28.50

The new three-button Cutaway Suit, made with detachable white pique vest; coat silk lined; full side-plaited skirt, made of Chiffon Panama; blue and black, price, $32.50

Fancy Eton, Pony and Double-Breasted Coat Suits, pony and Eton models trimmed in fancy braid and crash; coat made strictly man-tailored; skirt plaited effect; materials—plain and fancy Panama; colors—brown, navy, tan check and black, with white hairline; prices, $27.50 and $30.00

Walking Skirts of white Chiffon Panama and serge, box-plaited models, finished with tucks at bottom; price, $11.00

The new Flare Skirt, made box-plaited effect, seams finished with tailor straps, made in black, navy Chiffon Panama; price, $12.50

Black unlined Voile Walking Skirt, made gored and plaited models, trimmed in taffeta bands and silk buttons; price, $12.50

24-in. Pony Coat of black taffeta, trimmed with tailor-stitched bands and fancy black braid; three-quarter sleeves, white silk lined; price, $27.50

24-in. Tuxedo Jacket, of tan covert, made semi-back, loose 3-button front, coat collar and sleeve; man-tailored, silk lined; price, $20.00

Shirt-Waist Suits

Tailor-made Shirtwaist Suit, made of white India linen, blouse made tucked back and front, long sleeves with tucked cuffs; skirt full tucked with 3 rows of graduated tucks on bottom; price, $9.50

Tailor-made Shirtwaist Suits, of Irish linen, blouse made open front with wide tucks back and front; long sleeves with stiff cuff; skirt full with cluster plaits; price, $14.00

The Newest Waists

Tailored Waists of cross-barred madras, plaited yoke, back with two side plaits on either side, shirt sleeves with narrow stiff cuffs; particularly smart styles, in a good range of sizes; price, $2.25

Madras Waists, in the corded stripe, plaited yoke in front, side-plaited back, shirt sleeves with narrow stiff cuffs; a very stylish model; all sizes; price, $3.25

$1.25 for the Favorite Voiles

Every Well-Dressed Woman Has One or More Voile Gowns

THE week opens with an exceptionally fine assortment of spring's popular fabric, "Voile," in both silk and wool. This fabric has the treble advantage of being fashionable, durable and undeniably inexpensive.

Today: A 42-inch French Chiffon Wool Voile; colors—cream, pink, old rose, light blue, cadet, tan, biscuit, champagne and grays, blues, greens and browns, in light, medium or dark; the yard. $1.25

42-inch Chiffon Silk Voile, in the delightful shades of gray, tan, golden brown, pink, green, blue, etc. Price, the yard, $1.50

A 46-in. Silk and Wool Chiffon is a special value at $2 a yard

Silk Petticoats

At this store Silk Petticoats receive far more than the ordinary attention. A Silk Petticoat purchase means more than a week or two of rustle and show; it means months of satisfactory wear. Two leaders:

Plain or changeable Taffeta Silk Petticoats; fluffy flounces trimmed with tucked ruffle or stitched straps; silk underlay; price, $3.00

Beautiful quality of Taffeta Silk Petticoats, in all the new shades; full flounce, with French shirring and bias folds; price, $7.75

BABY FARM IS FLOURISHING IN 4-ROOM FLAT

Methods of Infant Brokerage Revealed by Trouble With Customer.

GETS MONEY FROM BOTH

Mother and Person Adopting Child Pay Fee to Woman in Charge.

Mrs. Mary Eckhart of 2646 Chouteau avenue is a baby broker. She buys and sells babies on margins, just the same as other brokers buy and sell stocks and grain.

She pays no license, and for that reason her establishment may be classed as a "baby bucketshop."

The attention of the police was called to Mrs. Eckhart's strange calling Sunday, when Mrs. W. P. Morris of 1827 South Broadway reported that she had paid $2 to Mrs. Eckhart for a baby which was "no good."

Before going to the police, Mrs. Morris had left the baby on the doorstep of the Eckhart establishment after a stormy scene with George Eckhart, who repulsed her and refused to take the baby back.

Mrs. Morris said that she returned the baby because physicians told her that it had a constitutional and incurable disease. She bought it from Mrs. Eckhart Feb. 17.

Monday morning the baby was at the Eckhart home in the same room with five other mites of humanity—two boys and three girls, who constitute Mrs. Eckhart's present stock in trade.

In the two front rooms of the stuffy four-room flat were also two of Mrs. Eckhart's children by a former marriage and a little girl whom she adopted after her marriage to George Eckhart a year ago.

Babies Sniffle in Draft.

The room in which these children were adjoins the second floor front apartment, used as a bedroom by Mr. and Mrs. Eckhart. The bed used by the grown-ups had not been made up at 9 a. m. No housecleaning had been done. The one window in the babies' room was lowered at the top to permit the circulation of air.

There was a draft in the room and two of the four tiny babies who lay in one crib had snuffling colds, which caused them to fight for air.

Mrs. Eckhart is a tall, thin woman, who makes no show of sentiment. She is in the baby business merely to increase the family income, she says.

Her husband, who wears a sack suit, a golf cap and a full dress shirt, is a bakery-wagon driver. Between trips he helps his wife look after the babies.

The attitude of both is belligerent.

"If I had been here yesterday when she brought that baby back, Mrs. Morris wouldn't be talking so much this morning," said Mrs. Eckhart.

"I'm sorry I wasn't wearing skirts when she came to the door," said Eckhart. "There would have been a —— good hair-pulling match."

"When my husband wouldn't take the baby from her, she just threw it into the doorway. That's a —— of a way to treat a baby," said Mrs. Eckhart. "She just chucked it in and said: 'Here's your —— kid.'

Her Babies Come to Her.

These remarks of the couple were punctuated by wails from the four babies lying side by side in their crib. The rejected baby was in another crib in a dark corner. He, too, relieved himself of an occasional wail.

"His name is Leon," said Mrs. Eckhart. "That is, I called him that. You see, I name most of the babies. Nearly all of them are brought here by unfortunate girls, young mothers, who ask me to find homes for them.

"I don't ask any questions. Sometimes they ask me to give the baby a certain name, but usually they don't. Most often they just come to the door at night and when I answer the bell they shove the baby into my arms. A day or so later they come here and pay me.

"I take whatever they are able to give me. Usually it's $5 or $10. If they leave them here for adoption, that is the only charge, but if they ask me to board the babies until they can take them away they have to pay $2.50 a week as long as I have the babies on my hands.

"I don't make any charge for adoption. That is a person who comes here and gets a baby from me doesn't have to pay any set price for the baby. I charge them $1 a week for the time during which I have boarded and cared for the kid. Of course I always tell them that if they really want the baby, they're an give me what they think is right for it.

"I'm doing this to make money, but I don't hold anybody up. My profit comes from the money the girls pay me for keeping their babies and from the money the persons who adopt them give me for my trouble in looking after them while I am waiting for somebody to adopt them. There is a good deal of speculation in it. Sometimes I don't make any money at all, and sometimes I lose money on a baby.

"I haven't had many die on me since I went into the business four years ago. A little negro baby died here, and I paid for the funeral.

In Business Three Times.

"Before I married the second time my name was Williams. I was in this business at 1912 O'Fallon street and at 1906 Ohio avenue before I moved here. I have three children by my first husband, and I have adopted a little girl since my second marriage. The oldest of my own children, a boy, is working over in Illinois. My two little girls and my adopted child are with me here."

Indicating a stringy haired, weakly boy of 18 months, she said:

"That is the only child I have for adoption now. His name is Charlie."

All known blandishments failed to bring a smile from Charlie. He looked as though he needed a whiff of good air, better than that to be found in the four-room Eckhart flat.

Mrs. Eckhart says the babies which are "bought" from her are not really adopted.

"We can't give adoption papers," she said. "We don't know anything about the child. We don't ask any questions. That Morris woman had her nerve," Eckhart exclaimed. "When a woman takes a kid from us she ought to be game and keep it. She had no right to bring it back here."

William H. Cogswell Dead.

William H. Cogswell, well known in railroad circles, died at his home, 3654 Page boulevard, Sunday morning. Mr. Cogswell was born in St. Louis 56 years ago, and for many years was general agent in the freight department of the Gulf, Colorado & Santa Fe, at Port Arthur, Tex. For some years past Mr. Cogswell had been a broker. Mr. Cogswell leaves a widow and two daughters. The funeral will take place Tuesday afternoon at 2 o'clock from the residence of his daughter, Mrs. Evert P. Maule, 6 Beverly place.

HE IS CHARGED WITH SWINDLING STRANGERS

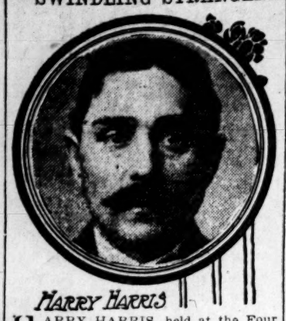

HARRY HARRIS

HARRY HARRIS, held at the Four Courts on charges brought by two men, who say that he obtained money from them fraudulently, is said by the police to be a confidence man who has been active about the Union Station for several weeks. He is 30 years old, and says his home is in Chicago.

Harris was arrested Saturday on complaint of Archie C. Atterberry of 2026 Eugenia street, who says he met him April 3, that Harris told him he was a Tennessee jeweler and just at that moment out of cash, asking a loan of $10 on a $500 check as security.

Atterberry said he loaned Harris the money and found when he tried to cash the check that it was worthless.

Charles Heymers of Valley Park says he met Harris March 28 at the station and that Harris walked with him down town to the Postoffice. He said Harris borrowed $3, saying he would cash a check at once and return the money.

BISHOP FOR JUDGE OF NEW TRIBUNAL

Court of General Sessions Is Expected to Save Money for Public.

WILL HEAR BOTH SIDES

Plan Is to Avoid Prosecutions Based on Unfounded Accusations.

Circuit Attorney Sager Monday announced the changes to be made in his staff when the bill creating the new Court of General Sessions, which Gov. Folk is expected to sign this week, becomes effective. Having an emergency clause attached, the bill will go into effect 10 days after it is signed.

It is almost certain that C. Orrick Bishop will preside over the court. He is the only one who has been mentioned in connection with the judgeship. He was assistant to Folk in the Circuit Attorney's office and was appointed by the Governor to sit on the bench in criminal division 12 of the Circuit Court when that division was created a year ago.

Harry A. Rosskopf, at present engaged in drawing up informations in the Circuit Attorney's office, will be prosecutor in the Court of General Sessions. Col. Richard M. Johnson, now Assistant Circuit Attorney, whose position is abolished as an elective office in the new bill, will have charge of the complaint department, drawing up informations in all of the cases to be tried in the new court. He will be assisted by Don Summers, at present a clerk in Sager's office. All corporation suits will be looked after by Loomis C. Johnson, a nephew of "Dick" Johnson.

C. A. Newton will be prosecutor in Division 10, Grant Gillespie in Division 11 and Seebert G. Jones in Division 12. Special prosecutions and inquiries will be looked after by Circuit Attorney Sager and George N. Fickelssen, who is at present sojourning in Mexico for his health.

Preliminary Hearing for All.

Until the Police Department abandons the Four Courts Building to occupy its new quarters, the Court of General Sessions will sit in the room now occupied on Fridays by the Board of Police Commissioners.

The new court is being created for the purpose of giving all defendants charged with felony the preliminary hearing to which they are entitled by law. At present felony cases are being taken direct to the Criminal Court. Formerly preliminary hearings were had in the Court of Criminal Correction.

This court will save expense, from the fact that continuances in it can only be obtained for three days. Many of the cases set for trial in the criminal courts have been "nolle prossed," after being continued from time to time at great expense, because the prosecuting witness failed to appear. In several cases the failure of the principal witness to appear was attributed to efforts of friends of the person charged, but in no case has evidence on which to prosecute those suspected of "fixing" a case been obtained.

Under the present system of issuing an information on one-sided statements, persons innocent of the crime of which they were charged have been put to the expense of employing an attorney to defend them. Under the system of preliminary hearing this will be overcome, as the Prosecuting Attorney will hear both sides of a case.

The "Squirrel" on a can of milk
Denotes a product "fine as silk."

OPPOSES FIXED TERMS.

Jailer Dawson Says Retribution Fosters Crime.

James L. Dawson, city jailer, in an address before the Self-Culture Club at Nineteenth and Carr streets, declared Saturday night that fixed jail sentences are retributory rather than reformatory, and that the characters of prisoners are not changed by them. He declared that such punishment fosters the conditions which give rise to crime.

Mr. Dawson urged the establishment of a State Intermediate Prison in which offenders over 16 years old might be reformed by kind treatment, and in which they would not be thrown into contact with hardened criminals. He declared that 90 per cent of children born and reared in certain congested districts become criminals.

Lakewood Sale.

The big sale of lots being held under the auspices of the Nicholls-Ritter Realty and Financial Co. at Lakewood is proving a tremendous success. More than 2500 persons were present at the addition Saturday and Sunday and the number of lots sold met with the most optimistic expectations. Hundreds of souvenirs were given to those present and free transportation and a military band were features.

The tract is one of the most beautifully situated for residential purposes in Southwest St. Louis, embracing the Brookings and Grant farms, located just at the city limits on the Gravois Road.

The sale will be continued all this week with a continuation of Saturday's fun and enjoyment.

R. N. Van Buskirk, the celebrated New York auctioneer, cried the sale.

NEWS OF THE THEATRES

A CRITICAL GUIDE TO WEEK'S LEADING PLAYS.

Garrick—Thomas Q. Seabrooke in "The Man on the Box."—Clever comedy work by star in a play that's more farce than comedy. Sylvia Lynden fairly competent in leading woman role. Capable and well-cast company.

Century—Wright Lorimer in "The Shepherd King."—Biblical play of not entirely convincing quality. Lorimer as David is moderately satisfying. Company fair. Picturesque scenic production.

Grand—The Rays in "Down the Pike."—Laughable musical comedy with scenes laid at St. Louis World's Fair. Johnny Ray good in leading role. Fun of the knockabout variety. Catchy songs.

LAST night at the Garrick Theater one Thomas Q. Seabrooke rose on stepping stones of his dead self to higher things—in other words, he left behind him the sheer nonsense of his old "Isle of Champagne" days and entered upon a new career in the more or less "straight" comedy of "The Man on the Box."

It was an interesting Player's Progress. It's bound to be interesting when a man of bravely youthful spirit refuses to be frightened from new enterprises by the mere fact of middle age—entering upon them with fine pluck instead, laughing at Father Time, his scythe and his hour-glass, as if such things had no real existence. It's doubly interesting, of course, when such a man justifies his audacity by succeeding in his new venture—and this is precisely what Seabrooke does.

I don't mean by this that Mr. Seabrooke makes one flying jump from the pedestal that held his laughable figure of King Pommery Sec. and lands with both feet on an equally notable pedestal as Lieut. Robert Warburton. Such an achievement isn't possible in the Grace Livingston Furniss dramatization of Harold McGrath's more or less impossible novel. But what he does accomplish is to show that he can play straight comedy with a very neat touch indeed, that he can convey a sense of humor without music, and that he can make an audience laugh without first making himself into a buffoon. I confess that I was very distrustful of his ability to do this, as I intimated to you in yesterday's outlook for the week now opened, and I offer my sincere apologies to Mr. Seabrooke for doubting his powers and for fearing that he would fail to satisfy us as Mr. Henry E. Dixey had satisfied us in this same play a month or so ago. He's a better man than I thought.

Remembering, as I have just said, that Dixey played a Garrick engagement in "The Man on the Box," so short a time since, it would be a bit tiresome—and assuredly superfluous—were I to go at all deeply into the merits of the story of the play itself. It's a fairly amusing comedy, based on a preposterous idea—you've got to loosen your grip on the verities if you are to enjoy the plight of the young American army officer who hires himself out as a groom in order to be near a sweetheart whom his could have wooed to his heart's content without resorting to this utterly fadical expedient—you've got to shut your eyes to the crass melodrama of the attempted betrayal of his country by Col. George Annesley, the heroine's father—but, if you can do these things, you'll get considerable entertainment from the offerings. Anyway, I'm reasonably sure you'll agree with me that Seabrooke has in him the makings of a good comedian.

If seemed to me last night that he got more fun out of the role of Lieut. Warburton than did Dixey. At times this was due to the fact that he played it along broader lines, with a more unctuous humor, and that he didn't strive for the delicate effects as keenly as Dixey did, but there were other moments when his work was fully as finely shaded and entirely free from reminiscent musical comedy methods. There is one moment, too, where Warburton sounds a true note of sentiment in his wooing of Betty Annesley—and here it was difficult to believe that the Seabrooke of "The Man on the Box" was one and the same with the Seabrooke of "The Isle of Champagne." In the opening scene in the police court the star's work was clever—the masquerading gentleman always in evidence despite the disguise of coachman's livery. As Betty Annesley a groom in the second act, Seabrooke made the most of the comedy possibilities of such a situation, intensifying the good impression created during the play's initial phase. In the third and final act, where Warburton is compelled to wait at table by the mischievous Betty, and is "guyed" by his old Colonel and by Charley Henderson, his chum, while so engaged, Seabrooke was at his best, and here he kept last night's house in roads of laughter. There can be no doubting of the fact that he made a distinctly favorable impression on his first St. Louis audience.

The support is efficient. Sylvia Lynden, the newcomer in the role of Betty Annesley, is not as satisfying as was Marie Nordstrum, her predecessor, yet she gave a fairly bright and pleasing portrayal. The others of the cast, seen here with Dixey, are competent and well suited in their respective roles. Thomas L. Coleman is almost painfully "stagy" as Col. Annesley, but the story itself well nigh makes imperative such a portrayal of the part.

RIPLEY D. SAUNDERS.

"The Shepherd King" at Century.

Wright Lorimer returned to the Century last evening for a week's engagement in "The Shepherd King," in which he was seen here last season. To convert to theatric purposes what has entered so deeply into the spiritual consciousness of a people as the story of the lad who went from peaceful herding of his flocks to glory on the battle field and a throne, must prove a venture attended by considerable danger, and I am in doubt as to whether Mr. Lorimer, conscientious and sincere though he undoubtedly is, has done anything to add to the reality of the beauty of the tale; but at dramatic moments it thrilled last night's audience, and at the end of the third act Mr. Lorimer was brought by the applause to the front of the curtain, where, with well-simulated bashfulness, he made a neat little speech of thanks.

Angela Ogden took the part of the Princess Michal, a daughter of Saul, so ingeniously and gracefully that she almost divided honors with Mr. Lorimer himself. Her frank admiration for the shepherd and her outspoken love for the soldier he became smacks more of American freedom than of the traditions handed down to us of Israelitish maidens, but it couldn't have been more winning than she made it. Carl Eckstrom was a frank and manly Prince Jonathan, and the remainder of the cast is capable. The play is pretentiously staged and costumed.

W. D. Cave, business manager and treasurer of the Century, has his annual benefit tonight.

SILAS BENT.

"Down the Pike" at Grand.

The Rays (Johnny and Emma) beamed brighter than ever on two capacity houses at the Grand Opera House Sunday, presenting again their World's Fair hit, "Down the Pike." It's the best cure for a case of blues that Manager Fleming has offered us for many a moon—Johnny Ray playing the leading role. For 32 years Ray has frolicked on the stage side of the footlights, growing funnier, to the side-splitting degree, all the time, and never seeming to show his age the least bit. As Casey, the janitor, in "Down the Pike," Ray is comical to the degree that not only produces a hearty laugh but throws in a scream or two for good measure.

The musical frolic, with the second act laid on "The Pike"—the good old stamping ground that exists now only in our memories—is based, for its fun, on the impersonations of a character by three men at the same time and the consequent "comedy of errors" that is bound to follow.

Ray's tremulo voice, his grin, his shrill whistle and other characteristics help a lot when he gets down to grinding out the laughs. Emma Ray, as the broker's wife, Mrs. Russell Keene, helps "Johnny" in the fun-making. Dan Coleman, as Russell Keene; Ford Sterling, as the comical detective; "Sam" Goldman, the "man of 5 per cent interest;" Louis Powers and Julia Sweeney, the youthful lovers; Grace Cummings, the petite milliner, and Tom Leo as "Texas," the donkey, help lots in their respective roles.

Julia Sweeney made the woman hit of the show. Pretty, and possessing a good voice, her song, "I'll Do Anything Dear, in the World for You"—which Powers sang with her and the chorus—carried off the musical honors. She had to sing it over and over. "Iola," the handsomely staged Indian song, and "Down in the Everglades," with Ray's janitor song, were the other song hits. The play is well worth while from a "rough house" of fun standpoint.

THOMAS P. BASHAW JR.

Varied Talent at Benefit.

More than 30 acts were on the program at the Olympic Sunday night, where a benefit was given for the Theatrical Mechanics' Association. The entertainment began at 7:45 and was not finished until nearly midnight, and even at that, no encores were allowed. Representatives of practically all the companies at local theaters appeared and there were other numbers by unattached professionals and talented amateurs. John E. Hazzard of the May Irwin company told several really funny stories and told them well. Sam Goldman gave a Hebrew impersonation and showed himself to be a tremendously clever grotesque dancer. Gra Weller used his fine baritone voice with good effect. W. Bob Holland told of "The Life of a Reporter." The affair went off smoothly and was a financial as well as artistic success.

"The Fool House" at Imperial.

The Four Huntings in "The Fool House" made a big hit with two audiences at the Imperial yesterday. Already popular in vaudeville, they now have a musical play that promises much to rthem in their new field, and they enter into their work with the same dash and spirit that marked earlier efforts. The play tells a nonsensical story or funny happenings at the "Quick Cure" Asylum, and gives the stars and their supporting company ample opportunity for comedy and singing achievement. It is full of amusing situations and is well produced scenically.

"The Mayor of Laughland" at Havlin's.

Tom Waters, another vaudeville topliner became a dramatic star, made his bow to a St. Louis audience in a new Nixon and Zimmerman play, written by himself, entitled "The Mayor of Laughland," at Havlin's yesterday afternoon and evening, and scored a success. It's a funny play, telling a story of political complications of which Michael Ignatius O'Flynn, Boss of the town of Laughland, is the storm center, and Mr. Waters shows himself quite a pleasing comedian. He is well-supported by a company that includes Al. H. Lang, Maj. Caspar Nowak, May Waters and other bright entertainers.

New Bill at Columbia.

Edwin Arden and company in "Her Henpecked Hero," are the topliners on the Columbia's new bill, opening this afternoon. Other features are May Edouin and Fred Edwards in "A Bachelor's Dream;" the St. Onge Brothers, bicycle acrobats; James F. McDonald, singing comedian; Barry and Wolford, in "The Time, the Place, the Act;" Arthur Stuart and the Keely Sisters, singers and dancers; A. K. Caldera, juggler and balancer; Mr. and Mrs. John T. Powers in a comedy skit entitled "The Players," and the new kinodrome pictures.

Washington Society Girls at Standard.

The Washington Society Girls began a week's engagement at the Standard yesterday afternoon. The entertainment comprises two new burlesques entitled "Levy in Japan" and "The Third Degree," and an olio introducing the Mardo Trio, comedy acrobats; Madaline Franks, the American chansonette; Honan and Kearney, eccentric punsters; the Lyonette Sisters, singing comediennes, and Abbie Carson's Living Pictures.

City Sports at Gayety.

Paul Sheridan's City Sports Company came to the Gayety for the week beginning with yesterday's matinee. The performance begins with a one-act satire entitled "All in One Night," closes with the burlesque, "A Terrible Mix-Up," and comprises a vaudeville bill that introduces the Lamonts, comedy acrobats; Deely and Austin, in songs and dances; Thompson and Carter, comedian and soubrette; Nina Stanley, in illustrated songs; Bragg and Brown, singing comedians, and Mlle. Salmo in her dance, "The Blackbird Pie and the Tired Model."

"Die Tochter der Hoelle" at Odeon.

Rudolf Kneisels' play, "Die Tochter der Hoelle" (The Daughter of Bellah), was presented by the German Stock Company at the Odeon last night, the occasion being the benefit of Martin Dudel, juvenile of the company. Mr. Dudel played the leading role of Joseph Weiland, a theological candidate, who expels a female demon from a long-suffering household, and was capably supported. Tina Dobers will have her benefit next Sunday evening.

Forbes-Robertson at Olympic Tonight.

Johnston Forbes-Robertson and Gertrude Elliott begin at the Olympic this evening an engagement which is expected to be one of the dramatic events of the season. The bill is Bernard Shaw's "Caesar and Cleopatra," which will also be played Tuesday and Wednesday evenings and at the Wednesday matinee. Thursday and Saturday nights Madeline Lucette Ryley's comedy, "Mice and Men," will be presented. Friday night and Saturday matinee, "Hamlet."

Creatore at Odeon Tonight.

Creatore, the famous Italian bandmaster, plays a characteristic program at the Odeon tonight on the occasion of his only visit to St. Louis at this time of the year. The band of 50 men is intact, all the old favorites at their accustomed places. Creatore has timed the great Tschaikowsky overture, "1812," for 10 o'clock sharp. The concert starts at 8:15.

ROOSEVELT AGAIN SCORED.

Reference to Moyer and Haywood Causes Attack.

NEW YORK, April 8.—An attack was made on President Roosevelt at yesterday's meeting of the Central Federated Union by Albert Abrahams of the Pressfeeders' Union, on account of his letter to Representative Sherman, in which the President is quoted as saying that Mr. Harriman was as undesirable a citizen as Moyer, Heywood or Debs. Abrahams is a Socialist and a member of the Moyer-Heywood conference, composed of labor unionists who are collecting money for the defense fund.

A resolution was carried directing the secretary to write to President Roosevelt, asking him to withdraw his remarks in reference to Moyer and Heywood.

Bank Clerks' Meeting.

At the regular meeting of the St. Louis Chapter American Institute of Bank Clerks Tuesday evening a lecture of "The Responsibilities of the Banker" will be given by Isaac H. Lionberger. The meeting will be held at the Missouri Athletic Club, beginning at 8 o'clock.

This Is How Thomas Q. Seabrooke, in "The Man on the Box," Looked to a Post-Dispatch Cartoonist

Florisant's Peace Shattered.

As the result of a fight in Paul Creely's saloon in Florisant, John Aubershon, Queller Pressey and Milton De Hatre are under charges of disturbance of the peace, and Adolph Donta is charged with having stabbed "Boy" Loraine. The fight followed a quarrel between the five men Saturday night and the arrests were made Sunday by Constable John Mueller.

BRIEF BIOGRAPHIES OF NOTABLE STARS OF WEEK

JOHNSTON FORBES-ROBERTSON, now appearing in repertoire at Olympic.—Born in London, Jan. 16, 1853, son of John Forbes-Robertson, art critic and journalist. Married in 1900 to Getrtrude Elliott, daughter of Thomas Dermott of Oakland, Cal., who is now appearing with him as leading lady. Was educated at the Charterhouse, London, and in Rouen, France, and at the Royal Academy of Arts. Became an actor at age of 21, having studied acting as a pupil of Phelps. Eventually rose to the position of leading man at Mr. Bancroft's and Mr. Hare's theaters, London. Was leading man for Mary Anderson in 1885-88, and later starred in Sardou's "Thermidor." Afterward became leading man in Sir Henry Irving's company, and played Sir Launcelot to Irving's King Arthur in 1895. For a time thereafter supported Mrs. Patrick Campbell, and then became a London manager-star.

Thomas Q. Seabrooke, now appearing in "The Man On the Box" at Garrick—Born in Mount Vernon, N. Y., Oct. 20, 1860. Made stage debut in 1880, as Bertie Cecil in "Cigarette." Was starred in 1886 in "The Fakir." Next appeared in a musical play by the late Bill Nye, entitled The Cadi." Then followed his great hit in "The Isle of Champagne," produced in 1892, in which he starred for four years. Afterward appeared in "A Modern Crusoe," a straight comedy, essentially the same as "The Admirable Crichton," of which William Gillette was the star two years ago. Returned to comic opera for two Casino seasons, appearing in "Yankee Doodle" and "The Rounders." Has since played in "Florodora," "The Supper Club" and "A Chinese Honeymoon," and in vaudeville. Married to Jeannette Lowrie, now with "The Free Lance" company.

Wright Lorimer, now appearing in "The Shepherd King" at Century—Born near Athol, Mass. March 10 1874. Educated at Worcester Academy and Colgate University in this country and Oxford University, England. Was appointed to chair of English literature in Leland Stanford University California but declined and went on stage. Became a member of Dearborn Stock Company, Dearborn Theater, Chicago as general utility man and remained there for several years. Four years ago produced "The Shepherd King," under management of William A. Brady, at the Knickerbocker Theater, New York, himself appearing in the title role of David. Has starred in this play since that time.

GEN. BARILLAS ASSASSINATED

Former President of Guatemala Stabbed on Car by 17-Year-Old Boy.

Special to the Post-Dispatch.

MEXICO CITY, April 8.—Gen. Manuel Barillas, who was President of Guatamala from 1885 to 1891, was assassinated here last night by a Guatemala 17-year-old boy. Barillas was assassinated while riding in a street car in the Socalo, the principal plaza of the city, and almost in front of the Government palace. The assassin stepped up behind Barillas and plunged a knife in the back of his neck, cutting the jugular vein.

Barillas died 15 minutes afterward. The assassin, whose name is unknown, was immediately arrested and is now in jail. The assassination produced intense excitement in the city and especially in the Guatemalan colony. President Barillas is survived by a widow and son who live in this city. The son, Alonzo, has been made temporarily insane by the death of his father, and will recognize the sovereignty of this. It will be vital, touching life on every side, growing with the growth of man's mastery over nature, the perfectionment of his social relations, the expansion of his knowledge. The increasing delicacy and power of his artistic sense and the deepening consciousness of the mystery of religion."

Address for Business Women.

Rev. Dr. W. J. Williamson, pastor of the Third Baptist Church, will talk to business women from 12:20 to 12:50 p. m. Tuesday in the lunchroom of the Young Women's Christian Association, at Broadway and Pine street. This is the hour at which women go to the rooms in largest numbers for lunch.

RELIGIOUS CRISIS NEAR.

Cornell Professor Says It Is Fast Approaching.

ITHACA, N. Y., April 8.—That we are approaching a crisis in the religious belief of mankind and that a new faith is coming, is the opinion of Prof. National Schmidt, Cornell's profound scholar and teacher of Oriental and Biblical history. In this morning's issue of the Cornell "Era, writing on "Epochs of Faith," he declares that it is in the spiritual life that great revolutions take place and that they are preceded by important changes in the physical environment, the social organism and the interpretation of nature.

"The remnants of primitive ideas and practices are fast disappearing," says Prof. Schmidt. "Less importance is attached to sacred days, sacred places and such thing. Sacred books are regarded as standards of our own faith and practice. The emphasis is being placed on the ethical contents of religion.

"The new faith will seek for that which is universal in man's belief, not rearing up or tearing down one form of creed or cult in order to impose another. It will recognize that all religion had the same origin and will reveal each prophet of the soul whose hand has turned aside a fold of the veil and revealed some new aspect of the eternal truth.

"It will honor and trust in reason, while careful to keep its light trimmed by cultivation of the heart, and will recognize the sovereignty of this. It will be vital, touching life on every side, growing with the growth of man's mastery over nature, the perfectionment of his social relations, the expansion of his knowledge. The increasing delicacy and power of his artistic sense and the deepening consciousness of the mystery of religion."

"I just flew in, Sarah, to say howdy and ask you why you don't live on easy street? The old days of cooking cereals for breakfast are gone, all you have to do nowadays is to pour out of the package some perfectly cooked

Elijah's Manna

Something like the ravens used to feed good old Elijah, but much better made now.

Easily the most delicious flavour of any flake food known.

Get a pony pkg. for 5 cents or family size for 15 cents at grocers. The 15-cent pkg. contain double the quantity of any ordinary 10-cent pkg. Give some to the good man and see how you come out. You know the old Raven never fooled you, we supplied food a long while ago and should know how to find good food.

I'll drop in again and see how you like **Elijah's Manna.**"

Made by the Postum Cereal Co., Ltd., Battle Creek, Mich., U. S. A.

MRS. C. E. FINK

HEALTH OF WOMEN

In this nineteenth century to keep up with the march of progress every power of woman is strained to its utmost, and the tax upon her physicial system is far greater than ever.

In the good old-fashioned days of our grandmothers few drugs were used in medicines. They relied upon roots and herbs to cure weaknesses and disease, and their knowledge of roots and herbs was far greater than that of women today.

It was in this study of roots and herbs that Lydia E. Pinkham, of Lynn, Mass., discovered and gave to the women of the world a remedy more potent and efficacious than any combination of drugs.

Lydia E. Pinkham's Vegetable Compound

is an honest, tried and true remedy of unquestionable therapeutic value. This medicine made from native roots and herbs contains no narcotics or other harmful drugs and today holds the record for the largest number of actual cures of female diseases of any medicine the world has ever known, and thousands of voluntary testimonials are on file in the laboratory at Lynn, Mass., which testify to its wonderful value.

Mrs. C. E. Fink of Carnegie, Pa., writes:—Dear. Mrs. Pinkham—"I wish every suffering woman would take Lydia E. Pinkham's Vegetable Compound and write to you for advice. It has done me a world of good and what it has accomplished for me I know it will do for others."

When women are troubled with Backache, Nervous Prostration and kindred ailments they should remember there is one tried and true remedy, Lydia E. Pinkham's Vegetable Compound.

Mrs. Pinkham's Standing Invitation to Women

Women suffering from any form of female disease are invited to write Mrs. Pinkham, at Lynn, Mass. Out of her vast volume of experience she probably has the very knowledge that will help your case.

CHICAGO WILL GET CIVIC FEDERATION

Executive Council Decides to Hold Conference on Trusts There.

Special to the Post-Dispatch.

NEW YORK, April 8.—The Executive Council of the National Federation has decided to hold the national conference on combinations and trusts at Chicago May 8 to 31, inclusive. Governors and presidents of the important commercial, manufacturing, agricultural, labor, economic, financial and law associations will be asked to appoint delegates.

The purpose of the conference is to consider the trust and combination problem, especially the question of State and Federal regulation of corporations, and the question of what amendment, if any, should be made to the Sherman anti-trust act. The invitation states the subjects for discussion as follows:

1. Governmental power over corporations engaged in interstate commerce; the division of power under the constitution between the nation and the State; power current in nation and State.

2. How should the corporation be constructed. Should there be national corporations as well as State; the basis of capitalization of corporations; their internal control; provisions looking to the protection of investors and the stockholders, as well as fair dealing with the public; distinction between public service and other corporations.

3. The just and practicable limits of the restriction and the regulation, Federal and State, of combinations in transportation, production, distribution and labor.

The call is signed by many of those most prominent in the Civic Federation.

Brazil to Build 27 War Vessels.

RIO JANEIRO, April 8.—Under the modified contracts of the Government, three battleships of 18,000 tons each will be built by the Armstrongs and three cruisers, three torpedo boat destroyers and a number of other vessels for the navy will be constructed by another British firm. The program calls for 27 vessels.

You've a right To feel well.

Stop Coffee 10 days and drink well-made

POSTUM

"There's a Reason."

ADMITTED KILLING, THEN SHOT SELF

Wife's Confession and Arrest Clear Up Missouri Mystery.

Special to the Post-Dispatch.

WEST PLAINS, Mo., April 8.—Mrs. Victor Riley, widow of Victor Riley, the Douglass County farmer who committed suicide recently near Sycamore road, has confessed that Riley had told her he was a murderer. He told his wife just before he killed himself that he had killed Harvey Obert, the boy whose body was found two weeks ago in the pond with a bullet hole in his head.

Riley was in Billings, Mo., last Thanksgiving day, and left there with Harvey Obert of Springfield, who had $50. When near Sycamore pond, where Howell, Ozark and Douglass Counties join, Riley shot Obert in the head with a 22-caliber rifle. He carried the body to the pond, tied stones to his head and feet with clothes lines, and threw the body into the pond. Two weeks ago fishermen found it. The murder preyed on Riley's mind. He told his wife and then shot himself. He left several letters to relatives.

"Bury me in a pine coffin like the boy found in the pond," he wrote.

Riley would not tell his wife why he killed Obert. It is not believed the motive was robbery. Sheriff Gentry believes that there was a third person in the crime. Mrs. Riley was arrested and released on bond. There is a theory that Obert was killed in a card game in the hayloft of Riley's barn.

When you require a can of peas—"Squirrel" brand goods will always please.

HAS TO IMPORT TEACHERS.

Supt. Soldan Tells Inquirers of Scarcity Here.

With all its high and normal schools, the St. Louis Board of Education is unable to get more than 60 St. Louis teachers for the public schools each year, and is forced to fill two-fifths of its vacancies, of which there are about 100 each year, with recruits from outside the city. This is the statement attributed to Supt. Soldan by William D. Shannon, chairman of the School Committee of the Eleventh Ward Improvement Association.

The committee is investigating charges that teachers from other cities are given preference over substitute teachers living here, who should receive the appointments made possible by vacancies among the regular teachers.

The committee, which is composed of Mr. Shannon, Charles Frazee and Jesse Chapler, reported at the meeting of the association Sunday that, while Supt. Soldan's explanation seems satisfactory, several local teachers had made charges of discrimination which should be further investigated.

The association appointed a committee to confer with the Carondelet Business Men's Association, with the aim of persuading the School Board to erect a modern building in place of the Delaney School, the only negro school in Carondelet, which is said to be unsafe and unsanitary.

ARCHBISHOP BACKS BIBLE'S DEFENDERS

He Decries Preachers Who Criticise, Rather Than Explain, Scripture.

STUDY IT, HE ADVISES

"Imperfect, Incomplete, Obscure in Cases," but the Divine Word.

Archbishop Glennon has taken the side of the orthodox defenders of the Bible in the controversy now being waged in St. Louis among ministers and laymen. His expressed views regarding the proper interpretation of the Scriptures coincide with those of the St. Louis Branch of the American Bible League. This branch was organized, with Judge Selden P. Spencer as president, to refute the doctrines of the "higher criticism," advocated by Rev. Dr. H. S. Bradley, Rev. Dr. W. C. Bitting, Rev. J. M. Philputt and others. Both sides of the controversy were outlined in Sunday's Post-Dispatch.

In his sermon at the New Cathedral Chapel, Sunday, the Archbishop expressed sorrow that the Bible today should be the subject of criticism from the pulpit rather than of explanation. He said in part:

"Itself (the Bible), the greatest literary production in the world, there has in turn arisen the most voluminous literature dedicated to its history, criticism and explanation. The subject matter ranges all the way from earth to heaven, from divinity's highest concept to humanity's lowest condition. It covers the vast field of duty, destiny, faith and hope; it sweeps the ages from the first evidences of recorded time, until that latest day, where St. John, in apocalyptic vision, sees that time shall be no more.

"The Scriptures, as they are written, are imperfect, incomplete, even obscure in cases, but they are the word of God, the promises of the future, the hope in this life for a future, which is the ideal of every one. The Bible is a title deed to a home in the next world.

Discuss, Not Criticize.

"The Bible is not a subject for criticism, but rather for study, explanation and discussion, with the object in view of always obtaining the true lesson taught, and putting into practice that lesson in everyday life.

"To properly study the Scriptures it is necessary to read carefully, passage by passage, word by word, each story as it is told, and then go back and figure out what is the intended example and discuss with others your ideas of the meetings as you interpret them. There is a great deal in those last words. Discussions, not criticism, is the only way to interpret correctly the lessons of this great work.

"If the minister of today will be more careful to explain to his hearers the Scriptures in their true light, instead of picking them to pieces, tearing down the facts as they have been established for hundreds of years, he will find that more interest, with better results, will be the effect.

"I know the scholars and the doctors, the professors and the preachers, are today very much wrought up over these questions. From the exaltation of worship they have fallen, many of whom, to the pitiful condition of carping critics, so that that which was their idol has now become their victim.

"But in spite of these deplorable conditions, and perhaps also because of them, the duty becomes more pressing on us to rally to the support of the Holy Scriptures, and to proclaim, with the faith of those who first read them, that they are indeed the good tidings, the gospel of truth, coming from the Lord our God."

CADETS ARE INDIGNANT.

Can't Protect Girls From Cold With Overcoats.

Special to the Post-Dispatch.

WEST POINT, N. Y., April 8.—"Surely Mars would have wrapped his flowing cloak around Venus, shivering in a chill breeze."

"It's a thousand to one that Perseus lent part of his bathing suit, at least, to Andromeda after he rescued her from the sea monster.

"Then why, in the name of all that's gallant, should not we, the future commanders of Uncl Sam's armies, be permitted to throw our overcoats over the shoulders of our mothers and sweethearts and sisters to protect them from the icy wind?"

This the cadets are asking each other between maledictions not loud but deep. For, at last evening's dress parade, Lieutenant-Colonel Robert L. Howze, commandant of cadets, ordered the police sergeants to go down the long line of visitors' seats and "remove" the overcoats with which the young Grants, Shermans and Sheridans had shielded the fair ones from the cold, penetrating wind that swept over the parade ground, where they gathered to see the dress parade, following the annual Easter dance last night.

The cadets swear that the same politeness has been shown fair visitors for years and no order was ever issued against it. They swear, too, that the Commandant must have forgotten his days a quarter of a century ago. They recall that Lieutenant-Colonel Howze has seen much honorable service and should be at least as gallant as Mars or Perseus would have been. Col. Howze, then a Captain in the Sixth United States Cavalry, became a commandant in June, 1900. President Roosevelt admires him.

Germans refuse all other fare—"Squirrel" brand is gut, they all declare

THINK DETECTIVES SLAIN.

Officers Attempted to Ferret Out Goebel Murder.

Special to the Post-Dispatch.

LEXINGTON, Ky., April 8.—A secret kept by members of the Goebel Reward Commission for seven years is out. Among others employed to gather information as to the assassination of Senator William Goebel in 1899 at the State capitol were two detectives, who were sent into the mountains to ferret out the plot. They were Stewart McNaughton of St. Paul and a man named Russell from New Jersey. One went into Clay County, the home of Jim Howard, who was later arrested, and the other into Knox County, the home of Caleb Powers.

After a few letters the commission heard nothing further of them. No one has ever claimed pay for the services and it is supposed both were murdered.

LEAVE CHURCH, FIGHT FIRE.

Forest Blaze Destroys 1000 Acres of Timber Land.

NEW YORK, April 8.—The villages of Springs and Amagansett, L. I., were threatened yesterday by a forest fire, which burned over 1000 acres of what is said to be valuable timber lands. The loss, which is estimated in the thousands, is divided among about fifty landowners.

The bells in the schoolhouses were rung, calling out the townspeople and in the Presbyterian Church in Amagansett, the congregation was dismissed and sent out to fight the fire. The villages were saved by back burning a strip five miles long.

FOUR WILLING TO WED.

Women Offer Themselves to New Mexican Trader.

Four women have written letters offering their hands and hearts to the New Mexico trader who sought the assistance of Editor Steve J. Harris of Kirkwood, in obtaining a wife. The four answers were in Harris' mail Monday morning.

The New Mexico man is Charles Baker of Baker's Station. He had heard of Editor Harris and wrote, asking him to do what he could to help in the search for a wife. The answers of prospective brides in the first instance were to be mailed to Harris with pictures inclosed. Subsequent correspondence was to be with Baker direct.

Of the four women who replied to Baker's appeal, published in Sunday's Post-Dispatch, three inclosed photographs as requested. The youngest of the four is 24 years old and the oldest 46. Two are widows. They all declare themselves willing to wed Baker, provided the facts with regard to himself turn out to be as represented in his letter to the Kirkwood editor.

Baker wrote that he did not care whether the candidates for his heart had money. He has enough for both and to spare, he said. Neither did he object to widows. All he wanted was a sincere, sensible woman.

MISS SCHWAB TO WED SOON.

Will Receive Marriage Gift of $2,000,000.

Special to the Post-Dispatch.

PITTSBURG, Pa., April 8.—The wedding of Miss Gertrude Schwab, favorite sister of Charles M. Schwab, who is to receive a marriage gift of $2,000,000 from her brother, to David Barry of Johnstown will take place in St. Michael's Roman Catholic Church at Loretto, the home of the Schwabs, on Wednesday morning. The ceremony will be performed by Rev. Father John Barry of this city, brother of the groom.

The wedding will be very quiet. The bride will be attended by Miss McCorray of Cleveland. Dr. F. A. McAneny of Johnstown will be best man. After a two weeks' honeymoon in the East, the couple will take up their residence in Johnstown.

Kenrick Seminary to Move.

The site of the new home of Kenrick Seminary will be a tract of 165 acres a quarter of a mile west of Clayton, at one of the highest points in St. Louis County. This tract has been approved by the Seminary Board. The seminary owns property at Nineteenth street and Cass avenue, valued at $200,000, which will probably be sold to defray the cost of the new seminary building.

FEARS JOHNSTOWN'S FATE.

Engineer Says Pittsburg Is Threatened by Waters.

PITTSBURG, Pa., April 8.—Thousands of lives and millions of dollars worth of property may be lost in a flood similar to that which laid waste to Johnstown and which, according to J. W. Arras of the United States Engineer Corps, who has charge of the building of dams in the Ohio and Allegheny rivers, now threatens the city.

In the flood last month, Arras says, the Monongahela predominated. Should the Allegheny take the lead, however, he declares, the low wooden bridges would be washed away and the mass dashed against the Pennsylvania Railroad bridge. Whether it stands and holds the gorge or falls before it, it will in either case divert the tide toward the mainland, he says, where the damage to property will be enormous and lives by the thousands lost.

Art Museum to Open Daily.

A formal reception and opening of the Art Museum in Forest Park to inaugurate its daily opening, has been arranged for the early part of next week. The big building was open Sunday, and a number of paintings and works of art were in their places, but owing to bad weather, the attendance was nowhere near what had been expected. About 2000 persons viewed the collections.

Turnverein to Build.

The Tower Grove Turnverein held its annual election of officers Sunday night. Those chosen were: President, B. Rohmann; vice-president, A. Adolph Braun; recording secretary, ——— Gubser; corresponding secretary, John Braun; cashier, O. J. Goesrau; custodian, Albert Braun; assistant cashier, William Braun; assistant custodian, Walter Krueger; treasurer, F. W. Clemens. A committee was named to make arrangements for the building of a new clubhouse.

BABY'S VOICE

Is the joy of the household, for without it no happiness can be complete. How sweet the picture of mother and babe, angels smile at and commend the thoughts and aspirations of the mother bending over the cradle. The ordeal through which the expectant mother must pass, however, is so full of danger and suffering that she looks forward to the hour when she shall feel the exquisite thrill of motherhood with indescribable dread and fear. Every woman should know that the danger, pain and horror of child-birth can be entirely avoided by the use of **Mother's Friend**, a scientific liniment for external use only, which toughens and renders pliable all the parts, and assists nature in its sublime work. By its aid thousands of women have passed this great crisis in perfect safety and without pain. Sold at $1.00 per bottle by druggists. Our book of priceless value to all women sent free. Address

MOTHER'S FRIEND

BRADFIELD REGULATOR CO., Atlanta, Ga.

Globe

FRANKLIN AVE. and SEVENTH ST.

Double Gold Stamps TOMORROW

The Big

Alteration Sale

NOW IN PROGRESS

Good-natured crowds, at this writing, are ALL OVER THE STORE picking up bargains, BIGGER than they hoped for. Too busy to quote prices. Every article in the Big Store REDUCED to make room for CARPENTERS!

Come tomorrow!

You'll Be Surprised

Post-Dispatch Readers

WANT TO BUY

Typewriters,
Shotguns,
Bicycles,
Automobiles,
Musical Instruments,
Ponies,
Vehicles, Etc.,

And are consulting the want columns each week for your offers.

For sale Ads, 14 Words, 25c. Don't put it off. Send today.

TO AMATEUR PHOTOGRAPHERS

OUR DARK ROOM and other space awarded to the developing and printing from photographic films and plates is on our third floor.

The limited space which we are able to allot on our first floor to the display and sale of photographic materials gives but a faint idea of the importance of this department which, through our mail order department, receives patronage from many states.

The quality of our work and our low prices both call for your attention and patronage.

JUDGE & DOLPH DRUG STORE

515 OLIVE STREET

The May Co. The May Co. The May Co. The May Co.

3000 Samples of the Well-Known "Royal" Waists

Will all Be Sold Tomorrow at One-Half and Less Than One-Half the Regular Prices

"ROYAL" Waists stand for all that is finest in waist making. In the largest Eastern cities, like New York and Philadelphia, the handling of "Royal" Waists is considered something to boast of, and for this reason we feel that the acquisition of this sample line is an achievement worthy of your attention.

These "Royal" Waists are perfect in fit, finish and material—the cleverest, and the daintiest waists you have ever seen. Every garment bears the "Royal" label, which is an absolute guarantee of satisfaction.

THE waists which are embraced in this immense purchase of samples include the diaphanous Persian lawns, exquisite French batistes, soft finish linens, mulls, Anderson's madras and French pique. There are 300 different models, ranging from severely tailored styles to the lace and embroidery trimmed lingerie types.

The entire purchase divided into seven groups, for rapid choosing.

$1.50 "Royal" tailored, lace and embroidery trimmed waists will go in this sale at 75c
$2.00 "Royal" tailored, lace and embroidery trimmed waists will go in this sale at 98c
$3.00 "Royal" tailored, lace and embroidery trimmed waists will go in this sale at $1.50
$4.00 "Royal" tailored, lace and embroidery trimmed waists will go in this sale at $1.98
$5.00 "Royal" tailored, lace and embroidery trimmed waists will go in this sale at $2.50
$6.00 "Royal" tailored, lace and embroidery trimmed waists will go in this sale at $2.98
$8.00 "Royal" tailored, lace and embroidery trimmed waists will go in this sale at $3.98

THESE samples are mostly in sizes 34, 36 and 38 busts, but there are some 40 and 42 among them. Some are slightly mussed from display—natural with waist samples. Come early and choose your size from this exquisite range of styles. Supply your summer needs now at prices that are half the regular—in some cases much less than half.

May Co.'s Sale of Cut Glass Extraordinary

WE inaugurated this morning what must undoubtedly prove the most important sale of Cut Glass ever held in the city of St. Louis. It is an extraordinary event, because it represents the surplus stock of several of the biggest factories in this country, which we purchased at such pronounced concessions that we offer these beautiful pieces at savings of from 33 1-3 to 50 per cent. *(This Sale on Fourth Floor.)*

THE collection displays the richest and rarest Cut Glass beauties, in the handsomest, newest cuttings. We quote prices on the 18 numbers illustrated herewith. There are many other pieces equally attractive and equally underpriced.

No. 1—Tank and Water Pitcher, pint size; large pinwheel cutting, notched handle; each $3.98

No. 2—Strawberry, fan-cut Table Tumbler; regular size; special April sale price, dozen $2.48

No. 3—Trumpet Vase, 13 inches high; hob-nail and star cutting; each at $3.25

No. 4—Vinegar Cruet, buzz saw pattern, cut neck, stopper and handle; sp'l at $1.25

No. 5—Fruit Bowl with chrysanthemum cutting; special April sale price, each $1.98

No. 6—Sugar and Cream; large six portion size; cut with brilliant medallion stars; cut notched handles; set $1.98

No. 7—Celery Tray, cut with two six-point rosettes, hob-nail and fans between; special April sale price, each $2.49

No. 8—Deep Nut Dish, cut with many large and medium-size stars; sp'l, each $1.48

No. 9—Water Bottle, cut with several 16-point rosettes; cut neck; April sale price, each $1.98

No. 10—Knife Rests—cut center; hob-nail cutting; in this sale, each 25c

No. 11—Rose Vase, with deep hob-nail and star cutting; priced at, each $3.69

No. 12—Table Tumbler, whirling star, brilliant cutting; in this sale, each 75c

No. 13—Cut Glass Compote; bubble notched stem, pinwheel and Oxford cutting; cut star on base; each $4.59

No. 14—Handle Nappy; six-inch size; cross-bar cutting on bowl; price, each $1.25

No. 15—Dainty Olive Dish, cut with many large and medium size stars; in this sale at $1.48

No. 16—Fruit Compote, eight-inch bowl, allover rosette and chrysanthemum pattern; 10 inches high; each $7.50

No. 17—Large American Beauty Rose Vase, cut with chrysanthemums and stars; 14-in. size; special at $7.50

No. 18—Rose Vase, cut with three large wheels and well cut between; also richly cut neck; 14 inches high; at, each $8.25

Savings of from 33⅓ to 50 Per Cent

Widow's Mite May Outweigh Millions.

The widow's mite may outweigh John D. Rockefeller's $32,000,000 gift to education and Andrew Carnegie's millions given for libraries, in the opinion of Rev. W. J. Williamson, as expressed in a sermon Sunday night at the Third Baptist Church. "Gifts are measured by the intensity of love accompanying them," he said. "By this rule any little gifts become great and many widely heralded ones insignificant. The gift of a Rockefeller or Carnegie has value only as the measure of love."

Says I to myself says I—

Uneeda Biscuit

Says I to myself says I—they only cost five cents a package.

NATIONAL BISCUIT COMPANY

FIREMAN DIES IN FLAMES, 3 HURT

Heavy Loss When New York Metropolitan Railway Powerhouse Burns.

(BY ASSOCIATED PRESS.)

NEW YORK, April 8.—Fire early today partially destroyed the car barn and power house of the Metropolitan Street Railway Co., extending from 145th to 146th street, and from Lenox to Seventh avenue. During the course of the fire one fireman was killed and three others were probably fatally injured. The financial loss is heavy. The dead:

Capt. John Ryan of Engine Co. No. 80.

Injured:

John Connors, fireman.
John Roxbury, fireman.
F. D. Lepold, fireman.

The men killed and injured were fighting flames from a second-story fire escape on the Seventh avenue side of the building when the wall fell, burying the men in the debris.

Capt. Ryan was taken out dead and Fireman Lepold, who was rescued alive, but probably fatally injured, told the rescuers that six men besides the Captain were in the ruins, and that all were dead. Later it was found that all but Connors and Roxbury, who were taken out, gravely injured, had escaped with a few bruises.

The fire started in the car barn from a ground wire from one of the cars, and, communicating with the paint and varnish rooms, burned so fiercely that it took the firemen nearly three hours to bring it under control.

Your Family Washing

Carefully and cheaply handled in a separate department. Rough dry, 5c per pound. Monarch Laundry; both phones.

CANVASS SHOWS ROOSEVELT THE WINNER IN 1908

New York Herald's Poll of States Nominates Him for Third Term.

EVEN OHIO IS FOR HIM

Controversy With Harriman Declared to Have Increased President's Popularity.

Special to the Post-Dispatch.

NEW YORK, April 8.—That President Roosevelt is stronger than ever with the voters of the nation after his recent controversy with E. H. Harriman, that he is desired by a majority of the States as the Republican candidate in 1908, and that there is danger of a Democratic triumph if any other candidate than Mr. Roosevelt is chosen is the consensus of opinion the New York Herald has received in a canvass of all of the States in the country outside of the South.

These questions were asked trusted correspondents in the different commanwealths:

"Has the controversy with Mr. Harriman in any way impaired Mr. Roosevelt's popularity in your State?

"Does your State favor the renomination of Mr. Roosevelt in 1908?

"Would Mr. Roosevelt be able to transfer his strength in your State to a candidate he favored?

"Are there any evidences in your State of a movement to deliver its vote against Mr. Roosevelt and his policies?"

"More popular than ever," is the reply generally received to the first question. to the second the general answer is "Yes."

In some States where there are "favorite sons" Mr. Roosevelt is the second choice, but in the Middle and western States the reply has been almost unanimously: "Roosevelt and no one else."

To the third question the general reply has been that the President cannot throw his strength to any one else.

To the fourth the answers are that as yet there is no movement against the President, but it is probable that efforts will be made by his enemies to win various State delegations.

Mr. Taft is favored in many states as a second choice, while Mr. Fairbanks is regarded by others as the best conservative choice.

Situation in New York.

The Albany correspondent says of the situation in New York State:

"As a result of the Harriman letter episode President Roosevelt is stronger in this State with the mass of the voters today than ever before. They feel that the attempted criticism by Mr. Harriman is the best proof that Mr. Roosevelt is the right man to protect their interests. There is no doubt that Roosevelt's renomination is favored. It is even admitted by practically all the politicians here.

"Whether Mr. Roosevelt would be able to transfer his strength to some other candidate is to be doubted, unless that candidate should be a favorite son—like Gov. Hughes, for instance. The impression here is that the people are demanding Roosevelt himself, and this demand is all the greater since the Harriman incident.

"Already there are signs of a combination to swing the State against Roosevelt. One of these signs is the activity of former Gov. S. B. Odell Jr. His effort to drum the old guard together at this time is very significant because of his connections with Harriman."

While there are some Republican leaders who are "sore" at the man in the White House, their feelings have never been voiced in very loud words and they have made little or no effort to organize any opposition to the "machine" forces in the State, realizing the utter futility of this.

In addition to Republicans, the President numbers among his ardent friends many Democrats. Present indications are that the Roosevelt forces will have such complete control over the State delegations in 1908 that they can swing it as the man in the White House desires.

Ohio in Line for Him.

From the Atlantic to the Pacific the majority of the answers are the same, and even from Ohio, where the Taft-Foraker feud has broken loose, according to the report the Republicans of that State are still loyal to Mr. Roosevelt.

From the Northeast the report that an informal canvass of the Legislature in session at Boston showed it favored Roosevelt for a third term. From Maine and Rhode Island the reports are the same. From the far Pacific comes the story from Portland that anyone who can bring Harriman to book will receive the united support of that State.

California seems to have no love for Harriman and believes the dispute has increased Roosevelt's popularity. The Central West, which was divided in some instances, shows a majority for Roosevelt.

Niedringhaus Says This State Is For Roosevelt

Thomas K. Niedringhaus, chairman of the Missouri Republican State Committee, does not believe that the controversy between President Roosevelt and E. H. Harriman has had the effect of discrediting the President in this State. The Republican county chairmen of Missouri last fall indorsed the President for a third term, and thus far have taken no action to the contrary.

"Roosevelt," said Mr. Neidringhaus, "was so popular in 1904 as to carry Missouri—the only Republican that could do so for forty years, and so far as I have been able to learn he is just as popular as ever. This State stands for his policies, but whether he would be able to transfer his influence it would be impossible for me to say at this time."

Prescription No. 2851, by Elmer & Amend, will not cure all complaints, but it will cure rheumatism.

Had Red Dress and Pistol.

Otto Brandt, 17 years old, of 2567 Benton street was arrested at Tenth and Walnut streets early Sunday morning because he was carrying a red dress under his arm. When questioned he told the police the garment belonged to his sister and that he was taking it as a present to his sweetheart. At the station Brandt was searched and a pistol was found in his possession. He said he had bought the weapon as a bargain paying 25 cents for it.

Hear EDWARD HOWARD GRIGGS tonight. Second Baptist Church. Subject, LUTHER.

Robbed by Three Men.

John Tickel of 5719 Cabanne avenue was robbed by three men on Taylor avenue, near Elmbank avenue, Sunday night, as he was returning from the home of a friend. One of the trio "strong-armed" him while the others searched his pockets. The robbers took a watch and $7 in money.

BACK WITH "THE GOODS"!

Camillus Kessler, the famous caricaturist and cartoonist, here shows two of our style and fashion experts returning from the Chicago and New York Fashion and Style Expositions.

Because we will **not** blindly follow the stereotyped, stale Fashion Plates that most tailors use as their guide in fashioning garments for their customers—because we feel it our **duty** to our customers to **provide** as snappy, as up-to-date and as impressive **Styles** as **any** New York or London tailor, we went to the expense of sending two of our men to the **fountain of fashion**—the International Exposition of Styles and Fashions given by the Master Tailors and Cutters of the World in Chicago and New York.

Young men wishing the out-of-the-ordinary styles will find that we are in a better position to fill their wants than any other tailor in St. Louis.

Men who do not care for the unusual—but who **demand** dash and snap will find the advance styles that we alone are showing very pleasing indeed.

He who desires the conservative will find our exhibition of Professional Men's and Banker's modes that which they seek.

Everyone will discover our prices to be pleasing to the purse—and our tailoring true to the last stitch.

SUITS—MADE-TO-MEASURE—$30 TO $50.
SPRING OVERCOATS—MADE-TO-MEASURE—$30 TO $60.
TROUSERS—MADE-TO-MEASURE—$6 TO $15.

MacCARTHY-EVANS-VON ARX TAILORING CO. 820 Olive Street

Phones: Main 5175; Central 344: The P. O. is still "just opposite."

It isn't far to TEXAS by the FRISCO

Tuesdays are Bargain Days for trips to the Southwest until the end of April. Very low one-way rates every Tuesday, and round-trip rates April 16, via the Frisco.

The Frisco's 3 trains a day "cover the distance" in a remarkably short time.

If you leave on the Meteor at 2:30 P. M., you reach Texas the next forenoon.

The Texas Limited leaves at 8:21 P. M. and reaches Texas early the next evening.

The Texan, leaving at 9:02 A. M., reaches Texas the next morning.

Splendidly equipped trains, smooth road bed—beautiful scenery and appetizing Harvey meals make the journey seem even shorter than it is.

F. J. DEICKE, General Agent Passenger Dept., 900 Olive Street

HILTS SHOE CO.'S CUT PRICES FOR TUESDAY

$1.39 FOR WOMEN'S $2.00 LOW SHOES

Lace Blucher Oxfords in fine tan calf, also Pat. leather with Mat. kid uppers; Cuban or military heels; all sizes and widths.

FREE

$2.00 Worth of Eagle Trading Stamps Tuesday With Every Purchase of 98c or Over

If You Bring This Coupon.

Also the usual 1 stamp with every purchase of 10 cents or over.

$1.39 FOR BOYS' $1.75 SHOES

Box calf or vici kid, lace or blucher, sizes 1 to 5.

$1.50 Little Gent's Shoes; sizes 9 to 13½ **98c**

Store Your Furs, Etc., in Our Cold Storage Room—the Only One of Its Kind in St. Louis.

GRAND-LEADER STIX, BAER & FULLER, D. G. CO

For Tuesday We Announce a Special Sale of Walking Skirts
1000 Skirts for Women and Misses; $7.50 Values at $4.95

THIS is simply another one of those grand saving opportunities the Ready-to-Wear Section offers, and the event is well timed, as you are most likely at this particular moment thinking of an additional walking skirt in order to save your new Spring suit. They come in the most-wanted styles, and are made up of the most desirable materials; plenty of tans and grays; in fact, 75 per cent of these garments are in these colors.

On Sale on Third Floor at **$4.95** *$7.50 values*

On Sale on Third Floor at **$4.95** *$7.50 values*

Choice of these four styles and six other models—$7.50 values, $4.95

THIS lot of skirts represents the surplus lot of a very prominent maker. In filling orders several additional garments are made, and after the season's shipments are completed there are usually quite a few garments left on hand. The quantity (one thousand) seemed trifling for this large operator to bother with, and he made us a reduction of 33 1-3 per cent. We are selling them at the same ratio.

THEY are made up in ten of the cleverest full-plaited models the season has produced. Four of the styles are here illustrated; the other six are equally as pretty and attractive; materials, as stated above, mostly tan or gray checked worsteds; in light or dark shades; very fine quality goods. About two hundred of the skirts are made of fine quality chiffon Panama; in black, navy or brown. Every one of the models, as you will note by the illustrations, are various full plaited and kilted effects; trimmed with self-straps; they are from 4 to 4½ yards wide at the bottom; tailored and finished in first-class manner. There is a complete assortment of sizes in all the styles and colors.

$4.95 **$4.95**

Misses' sizes: Waistband 20 to 25 inches; length 30 to 37 inches
Women's sizes: Waistband 22 to 28 inches; length 38 to 43 inches
Stout Women's sizes: Waistband 29 to 36 inches; length 40 to 44

These Are $7.50 Skirts; Choice of the Lot, $4.95

W. & J. Sloane's Entire Sample Line of High-Grade Rugs One-Third Below Value

W. & J. SLOANE, New York, a carpet concern of national repute, make a specialty of handling the most exclusive patterns that are produced by the foremost American manufacturers. Dealers who desire these very choice patterns must buy them from W. & J. Sloane, as they control the entire output of the mills. They sold us all of their sample rugs at a very liberal discount, enabling us to offer you values that will instantly appeal to you.

If you have spring carpetings to buy take advantage of this most unusual saving opportunity.

9x12 Axminster Rugs, regular price $25.00, at $17.75
Very choice line of patterns from which to choose.

9x12 Axminster Rugs, regular price $35.00, at $25.00
They come in all the latest Oriental designs.

9x12 Royal Wilton Rugs, regular price $42.50, at $33.00
These are the very best grades, and patterns are the choicest.

8x10.6 Axminster Rugs, regular price $25.00, at $17.00
Exceptionally good grade and a very choice line of patterns.

6x9 Axminster Rugs, regular price $17.50, at $12.00
Come in very beautiful floral and Oriental designs.

9x12 Brussels Rugs, regular price $15.00, at $9.75
A very good line of desirable patterns—various colors.

36x63 Royal Wilton Rugs, regular price $7.25, at $5.00
These are exact copies of the highest grade Orientals.

36x72 Smyrna Rugs, regular price $4.00, at $2.50
These are all wool; come in floral designs.

86x72 Mohawk Smyrna Rugs, regular price $5.00, at $3.00
Come in very beautiful Oriental and floral designs.

36x72 Imperial Smyrna Rugs, regular price $6.75, at $4.00
Come in very beautiful Oriental designs; best rug made.

Fine Laces and Embroideries

FINE Laces, embroidered Appliques in Venetian, Point Gaze, Filet, Princess, embroidered Nets, embroidered Batiste, Chiffons, Lace Flounces 18 and 45 inches wide, Allover Nets, and embroidered real Lace Medallions and real Point Milan Laces; also Hand-embroideries, Medallions, Galloons, Flounces, Edges, Insertings, Parasol Covers, etc.; an immense collection of beautiful goods; priced at half and less than their value.

35c and 50c values, yd.	19c
50c and 75c values, yd.	25c
$1.00 and $1.25 values, yd.	49c
$1.00 and $1.50 values, yd.	75c
$2.00 and $2.50 values, yd.	98c
$2.50 and $2.75 values, yd.	$1.25
$3.00 and $3.50 values, yd.	$1.49
$3.75 and $4.00 values, yd.	$1.75
$4.50 and $5.00 values, yd.	$2.49

(Main Floor.)

Another Rose Bush Sale

THIS time it's a shipment of 5000 packages of two-year-old rose bushes. They come two in a package, and are offered at **25c per package.**

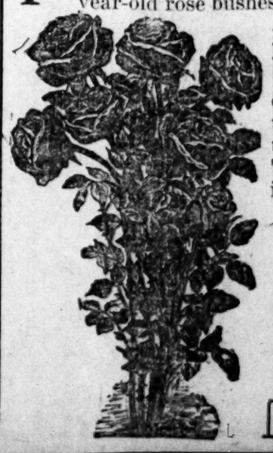

These are hardy two-year-old Rose Bushes; packed in their own soil; will bloom this year; many have buds. The following varieties are included:

Killarney,
Paul Neyron,
Gruss an Teplitz,
Kaiserin,
Duchess of Albany,
Pres. Carnot,
La France,
General Jacqueminot.

Two Bushes for 25c

Basement Sale of Laces, Embroideries

FRENCH and German Val. Laces, Beading, Edges and Insertings; many of them match; both round and diamond mesh; dainty patterns; large variety.

25c value, dozen yds.	10c
30c value, dozen yds.	15c
50c value, dozen yds.	25c
75c value, dozen yds.	39c

Embroidery Edges, Skirt Flouncings, Bands and Corset Covers; in cambric, Swiss and Nainsook; season's newest designs; both dainty and showy designs.

30c value, yard	19c
50c value, yard	23c
70c value, yard	35c

Point de Paris, Normandy and Platt Val. Lace Edges; three different widths, with inserting to match; choice selection of pretty designs; floral and geometrical patterns.

20c value, yard	7½c
15c value, yard	6c
10c value, yard	5c

(Basement.)

HE SAYS WIFE HAS 2 OTHER HUSBANDS

She Accuses Him of Abandonment and Misconduct With Business Partner.

Special to the Post-Dispatch.

NEW YORK, April 8.—There will come up for trial in the Supreme Court, Brooklyn, this morning, one of the most complicated matrimonial cases that the courts have been asked to pass upon for some time.

The suit is brought by Mrs. Lena Meyer, who lives at 26 Chapel street, Brooklyn, for absolute divorce from Jacob L. Meyer, a dealer in hardware in Manhattan. Meyer, through K. Henry Rosenberg, his lawyer, denies that he has been guilty of the offenses charged by his wife, and in a counter suit says she was married twice before she married him, and that neither of these husbands are dead nor legally divorced.

Mr. and Mrs. Meyer were married on April 7, 1886, in this city. They have no children. They lived together until August, 1900, when they separated, Mr. Meyer alleges, because he found about the two former husbands living. One is said to be Jacob Rosenberg, now a resident of Canada, and the other, Samuel Bromberg, living in St. Louis.

Another feature of this matrimonial complication is that Mrs. Rachel Bernstein, also of Brooklyn, will be called as a witness for Mrs. Meyer to prove that her mother was married to Jacob Rosenberg, her father, at the time she married Mr. Meyer.

Had Him Arrested Repeatedly.

Following the separation of Mr. and Mrs. Meyer she repeatedly caused the arrest of her husband on the charge of abandonment. Meyer's defense always was that he was not legally married to her, and in every instance, Meyer's lawyer says, the magistrate discharged him. Meyer says he has been before nearly every magistrate in Greater New York on the charge and that it has cost him $2000 or more in lawyers' fees.

Meyer has brought from Canada and elsewhere witnesses to prove that his wife's first husband is living and that there is no decree of divorce existing between Lena Meyer and Jacob Rosenberg. In the case of Samuel Bromberg witnesses will come from St. Louis to testify against Mrs. Meyer. Mrs. Meyer, it is understood, will base her defense to her husband's suit upon the "get" or Rabbinical divorce, so much in use among orthodox Russian and German Hebrews, which is not recognized in American courts. She bases her suit for a divorce on the alleged misconduct of her husband with one Fannie Fresch, his partner in business.

To add to the gayety of these various suits Jacob Fresch, the husband of Fannie, sued Mr. Meyer in the Supreme Court for $25,000 damages for the alleged alienation of his wife's affections. The suit was dismissed.

Cleaned Wall Paper, Died.

Special to the Post-Dispatch.

EVANSVILLE, Ind., April 8.—It was learned today that the death of Mrs. Zachariah Watson of Posey County last week was due to wall paper on the walls and ceilings of her parlor. The paper was examined by chemists and found to contain virulent poison. Mrs. Watson cleaned the walls the day before she was taken ill. Two former wives of Watson, who died one year ago and two years ago, died from the same cause. They both cleaned the paper before they were taken ill.

WRECKERS DERAIL CLEVELAND FLYER

Pennsylvania Officials Certain Tracks Were Tampered With.

Special to the Post-Dispatch.

PITTSBURG, Pa., April 8.—After wrecking four of the fastest trains on the Pennsylvania Railroad's lines East within a month the fiends, who seem determined to cause great loss of life, shifted their operations to the lines West, and Saturday night the Cleveland Flyer, the fastest train on the Cleveland and Pittsburg division, was wrecked in a narrow cut one mile west of Hudson, O. Fortunately no person was injured.

The condition of the track immediately after the wreck showed beyond all doubt that a deliberate attempt had been made to wreck the train by loosening one of the rails. Posses scoured the surrounding country for the wreckers, but so far their search has been in vain.

Officials of the railroad declare that the manner in which the train was wrecked shows conclusively that the same methods were used as in the wrecking of the Manhattan Limited at Wilmerding, the Keystone Express at East Pittsburg and the Chicago Express at Turtle Creek and also the Eighteen-Hour Flyer at Mineral Point. So alarmed are the officials that a conference of the division superintendents has been called by President McCrea.

This morning it is announced that $2500 reward will be paid for the capture of the Hudson wreckers and an additional $2500 if they are taken within 48 hours. The wreck at Hudson was planned with diabolical regard to detail. The spikes were draw from along one rail and the end of the rail bent in. The fishplates were removed and wedged in between the rail ends, preventing the breaking of the electrical rail current, which would have caused danger signals to have been displayed.

We Will Accept Your Diamond

As part payment for a finer and larger one. We will arrange so that the balance can be paid in easy amounts. Loftis Bros. & Co., 2d Floor Carleton Bldg., 6th and Olive sts.

SEES HUSBAND, GOES CRAZY

Believing Him Dead, Woman Had Married Twice.

Special to the Post-Dispatch.

ASHLAND, Ky., April 8.—Brought face to face with her husband, whom she had mourned as dead, Mrs. Alexander Van Wyth, who was married twice since he went away, became hopelessly insane last week. Alexander, 33 years ago, enlisted in the navy, and, believing him dead, Mrs. Van Wyth married Herbert Pyle of Wheeling, W. Va., who died some years later, leaving her with four children. She married Elmer Wyatt and they had several children. When Alexander went to the Wyatt home and told her of his wanderings she lost her reason.

Amateur Lid Lifting.

George Martin, 21 years old, of 1010 Chouteau avenue, is locked up at the Four Courts, and Clarence O'Brien, 15 years old, 112 North Fourteenth street, and James Ryan, 15, 1316 Chouteau avenue, are in the House of Detention, 1226 Clark avenue, as the result of an alleged attempt at lid-lifting Sunday.

The police say that Martin and the boys, watching an amateur ball game at Fourteenth and Gratiot street, found a carload of beer on the Missouri Pacific tracks and proceeded to carry a goodly portion of it to the playground for free distribution.

The Great Restorative Non-Alcoholic Tonic

of the day, made entirely of native medicinal roots and without a drop of alcohol in its composition, is known as

DR. PIERCE'S Golden Medical Discovery

There are no secrets about its composition—all its ingredients being printed on the bottle-wrappers.

The "Golden Medical Discovery" not only builds up the strength of the feeble, debilitated, languid, nervous and easily fatigued, whether young or aged, but it enriches and purifies the blood, thus making the improvement lasting.

It corrects and overcomes indigestion, dyspepsia, biliousness, torpid liver, chronic diarrhea and kindred derangements of the stomach, liver and bowels.

Bronchial, throat and laryngeal affections, attended with hoarseness, persistent cough, and all manner of catarrhal affections are cured by the "Golden Medical Discovery."

In Chronic Nasal Catarrh, it is well to cleanse the nasal passages out freely with Dr. Sage's Catarrh Remedy fluid while taking the "Golden Medical Discovery" as a constitutional treatment. Old, obstinate cases of catarrh yield to this thorough *course* of treatment.

Through enriching and purifying the blood the "Discovery" cures scrofulous affections, also blotches, pimples, eruptions, and other ugly affections of the skin Old, open, running sores, or ulcers, are healed by taking the "Golden Medical Discovery" internally and applying Dr. Pierce's All-Healing Salve as a local dressing. The Salve can be had of druggists, or will be sent by return mail on receipt of 50 cents in stamps. Address Doctor Pierce as below for it.

In short "Golden Medical Discovery" regulates, purifies and invigorates *the whole system* and thus cures a very large range of disease. The reason *Why* it cures such a varied list of diseases is made clear in a little booklet of extracts from the leading medical authorities, compiled by Dr. R. V. Pierce, of Buffalo, N. Y., and which he will be pleased to send post-paid and entirely *free* to any who send him their names and addresses.

You can't afford to accept a substitute of *unknown* composition for this non-secret MEDICINE OF KNOWN COMPOSITION.

Dr. Pierce's Pleasant Pellets cure constipation. Constipation is the cause of many diseases. Cure the cause and you cure the disease. One "Pellet" is a gentle laxative, and two a mild cathartic. Druggists sell them, and nothing is "just as good." They are the **original** Little Liver Pills first put up by old Dr. Pierce over 40 years ago. Much imitated, but never equaled. They are tiny sugar-coated granules—easy to take as candy.

Dr. Pierce's Medical Advisor (1000 pages) is sent **free** on receipt of 21 one-cent stamps (to cover cost of mailing) for paper-covered, or 31 stamps for cloth-bound copy. Address Dr. Pierce as above.

GARY HAS GREAT HOPES FOR FUTURE

Steel Corporation's Chairman Does Not Share eBlmont's Doleful Tune.

BELIEVES IN INQUIRIES

Many Men Have Been Misguided, However, in His Opinion.

By Leased Wire From the New York Bureau of the Post-Dispatch.

NEW YORK, April 8.—Judge Elbert H. Gary, chairman of the Board of the United States Steel Corporation, and master of the industry which is the most accurate barometer of the country's prosperity, gave yesterday to a representative of the Post-Dispatch an interview full of optimism that stands in striking contrast to August Belmont's doleful thumping on the "hard times" tom-tom at Andrew Carnegie's "peace evening."

Wall street may read the ticker tape's warnings to stock gamblers more accurately, but no man is required to have his finger tips more constantly and accurately on the industrial pulse of the nation than the executive head of the business which is first to feel depressions and quickest to respond to the energy generated by confidence.

August Belmont's solemn warning that "it is undoubtedly time to strike a halt, and it is not wholly undesirable," with its private indorsement by E. H. Harriman's financial backer, Jacob H. Schiff, has caused a tremendous amount of criticism among men of large industrial and financial interests. In private Belmont has been told that his statement before the Civic Federation meeting at Andrew Carnegie's house last Friday night was ill-advised.

"What is your opinion of business conditions and their prospect?" was asked Judge Gary's answer follows:

"From the standpoint of the iron and steel industry business conditions are good. For the month of March orders received by our companies were about 8000 tons a day in excess of March, 1906, notwithstanding we have on the books filed orders which will fully employ on the average our full capacity for about nine months.

"I have great hopes for the future. The necessities of the people of this country are not diminishing. They are increasing, and the ability to pay for them is improving.

"To the extent that the purchasing public delays in providing for its wants to a corresponding degree their necessities are accumulating. It is only a question of time when they must buy. Those who delay will get behind in the procession, which cannot be stopped, for growth of this country is too rapid.

Caution Is Necessary.

"The optimist of this country, if he will deal within his limits, will reach the greatest success. Of course, we should proceed with caution. The prudent man always does this. There are always danger signals, and if people around us are crying 'danger!' we should look out for it.

"But in such times the wise man will keep his head and his courage.

"He will try to improve his condition and keep conduct.

"He will recognize the rights and interests of all others.

"He will endeavor to keep within the limits of his resources.

"But he will not lose faith in his country or his countrymen."

The interview then returned directly to Mr. Belmont's declaration to strike a halt "is not wholly undesirable." The question Judge Gary answered was framed thus:

"Do you believe it is desirable that we should strike a halt in the pace of our industrial development?"

"If reasons just stated, relating to financial conditions," the Steel Trust chairman replied, "it probably would be beneficial and perhaps is necessary to have a diminution in the volume of business. In fact, demands for money must be and will be adjusted to meet the volume of available capital.

"This should not result in a panic. So far the panic seems to be in the minds of a few. It is to be hoped this will not spread into a conflagration."

Surprisingly frank in his admission that corporate interests have let "the public be damned," and in line with his declaration that the railroads owe a duty to the public not to let their improvements stop, was Judge Gary's reply to the final proposition advanced by the interviewer.

"What is likely to be the effect of the present agitation and the investigations of corporate management?"

"I know there are two opinions," Judge Gary wrote, after a moment's thought, "but I believe thoroughly that great good will result.

"No doubt all of us have been more or less careless in the observance of our duties to the Public and to our neighbors" (and the head of the Steel Trust wrote "Public" with a capital "P"). "Our thoughts have been directed to this fact. We will be more careful and more considerate.

"There will be a great improvement in business methods. Business will be done on a higher plane. While I believe this, I also believe many men have been misjudged and harshly criticised. They have remained silent and permitted the Public to believe untruths. There are generally two sides to all questions."

Mother Hubbard's cupboard is bare
Unless she keeps "Sutliff" products there.

CUBA WOULD BE A CURSE.

Andrew White Says He Would Not Annex Island.

Special to the Post-Dispatch.

NEW YORK, April 8.—Andrew D. White, former ambassador to Germany and Russia, has anything but a flattering opinion of the plan to annex Cuba and make it a State. Mr. White has just returned from an extended trip to the West Indies.

"I believe the Cuban question a great deal more serious than that of the Philippines," said he this morning, in discussing the future of the Island. "No one would think of making the Philippines a State, and I don't see how it can be done with Cuba. I dread annexation. It would simply mean taking in a great negro state utterly incapable of self-government.

"Everything I saw in Cuba strengthens my conviction that as a State it would be a curse to us. It is simply a vast rotten borough with a small number of wealthy capitalists in the midst of an expansive negro population. If Cuba were made a state in the American Union, in my opinion, it would rapidly become a curse to itself and the Union."

Hear EDWARD HOWARD GRIGGS tonight. Second Baptist Church. Subject: LUTHER.

Dress Dead at Station.

Samuel Hale, aged 40, a negro truck laborer who came from the Indian Territory to enter the Missouri Pacific Hospital in St. Louis, fell dead at the Union Station Monday morning. The body was taken to the Morgue. Hale was accompanied to the city by Charles Kidd, another colored section hand, who expected to enter the hospital. He was taken to the Four Courts to be held as a Coroner's witness.

Your Dress Shirts

Perfectly and properly laundered if done by Monarch Laundry. Both phones. Wagons everywhere. 2719-25 Franklin.

MAKES JUVENILE HIT IN "THE CLANSMAN"

VIOLET MERSEREAU

Violet Mersereau, who will be seen with "The Clansman," coming to the Century next week, is a young player for whom a bright future is predicted. She plays the role of the young girl who, in Dixon's story, is abducted by the negro villain, and is said to do excellent work. The play returns to St. Louis with the additional prestige of an all-summer run in Chicago to its credit.

A Congress of Students.

PARIS, April 8.—A congress of students from all parts of the republic will be inaugurated here May 3. Minister of Education Briand will be the presiding officer.

Home Treatment

For Women

You naturally would prefer to treat yourself at home, for any form of female trouble, wouldn't you?

Well, it can be done.

No reason why you should not be able to relieve or cure your suffering, as thousands of other women have done, by proper use of the Cardui Home Treatment.

Nothing extraordinary about it.

Simply the use of a medicine—Wine of Cardui—acting specifically and beneficially, as it has done on over a million other women in the past 50 years.

Joe Moorhead, of Archibald, I. T., writes: "My wife had suffered from female trouble, ever since she first came to womanhood. She would have to stay in bed from four to seven days. I tried doctors' remedies, but they did no good, so, on your advice I gave her the Cardui Home Treatment, and now she is not bothered with the cramps any more and hardly suffers at all. We would not be without Wine of Cardui for anything, and I recommend it to all women who suffer from such troubles." Purely vegetable, harmless and non-intoxicating, Cardui is an ideal female tonic, for young and old. Sold by all druggists in $1.00 bottles. Try it.

Mrs. Joe Moorhead, Archibald, I. T.

FREE BOOK FOR LADIES Write today for a free copy of valuable 64-page illustrated Book for Women. If you need Medical Advice, describe your symptoms, stating age, and reply will be sent in plain sealed envelope. Address: Ladies Advisory Dept., The Chattanooga Medicine Co., Chattanooga, Tenn.

Wine of Cardui

Double Trading Values Here Tuesday

LOW PRICES OUR CHIEF ATTRACTION.

Schaper Bros

Broadway and Franklin Av.

25c Ladies' Vests, 12½c

This lot consists of Ladies' Gauze Lisle Vests, in plain tape and fancy lace trimming, from 1 to 3 inches wide; sizes from 4 to 9; extra size; your choice, Tuesday 12½c

(Main Floor, Aisle 7.)

50c Men's Underwear, 29c

Men's Egyptian silk finished Balbriggan Shirts and Drawers; also Nainsook elastic seam Drawers; all sizes; on special sale, Tuesday 29c

(Main Floor, Aisle 8.)

Ladies' and Misses' Gloves Cut to Less Than ½ Price.

25c Lisle Glove in tan, brown, gray, white and modes; all sizes; 2-clasp; all new goods; cut Tuesday, to 12c

Main Floor, Aisle 5.

19c Butcher Linen, 8c

5000 yards linen finish Butcher's Linen, 36 inches wide; will be on sale Tuesday, at, per yard 8c

Main Floor, Aisle 3.

50c Brilliantine, 29c

Tuesday we offer 38-inch wide Black Brilliantine, lustre finish; a bargain at 50c; Tuesday, all day only, for 29c

Main Floor, Aisle 1.

Young Men's $7.50 Suits, $3.98

SECOND FLOOR, CLOTHING DEPT.

In our Clothing Department on Second Floor, we will place on a bargain table 200 Suits, one or two of a kind, remaining from various lines of all-wool materials, Scotch, cheviot and fancy cassimeres in all sizes. We want them out of the way quickly (need the room) so we put them all in one group for your picking — Tuesday, while they last, choice of any for $3.98

$3.50 Boys' Suits, $1.98

Neat and trim Knee Pants, expertly tailored throughout; brimful of lasting and service-giving qualities; many fancy mixtures in a world of clever patterns and color effects; sizes 3 to 16; for a special Tuesday at $1.98

75c Knee Pants, 29c

It sounds too good to be true, but still its so. We will place on sale 250 pairs of Boy's Pants, made of extra heavy 75 per cent wool mixture cloth; perfect fitting, strongly sewn. Double Knee and seat; sizes 4 to 15 years; Special Tuesday 29c

$10 Young Men's Suits, $5.00

Suits that are brimful of snap and fashion. The coats are cut long, single or double-breasted, with deep center vent in back. The trousers are peg-top, having a very graceful effect. All the late and popular clothes, in fancy worsteds, cheviots, cassimeres, blue and black thibets $5.00

$5 Knickerbocker Suits at $2.98

For Tuesday we offer a splendid assortment of this spring's newest and smartest styles, double or single breasted Norfolk Suits, plain or Knickerbocker pants; ages 8 to 16; many catchy patterns to select from; regular $5 Suits, special $2.98

50c Boys' Blouses, 15c

A job lot of hand-stitched, also hand-embroidered Blouses, made of madras, percales and chambray, in newest stripes or plain colors; sizes 4 to 15, special for Tuesday 15c

Belts! Belts! Belts!

Lot of extra good quality leather and silk Belts, ladies' and children's; worth up to 50c, Tuesday special, your choice 10c

Main Floor—Aisle 6.

Wall Paper

30-inch wide Ingrain Papers; in all the new shades; sold all over for 25c; tomorrow only 7c

One million rolls of fine Papers at half regular price, 5c, 3c, 2c and 1c

25c Etamine, 10c

Our dress goods department announces the sale of 1500 yards fancy Etamine in new and original patterns; a regular 25c seller, for Tuesday the price is 10c

Amoskeag Ginghams, 7½c

15 bolts of genuine Amoskeag Apron Gingham, while it lasts, Tuesday, per yard 7½c

55c Sheets, 39c

55c large size Bed Sheets, extra good value; on sale Tuesday, for 39c

$1 Bed Spreads, 59c

Two fresh, clean cases of reverse Marseilles pattern Bed Spreads; regular $1 value; Tuesday, as a special 59c

12½c Cotton Voile, 6½c

One case of all colors Voiles; new shades; 12½c would be cheap; Tuesday, special 6½c

29c Boys' Waists, 12c

Special sale on Boys' Waists, well-made, of good percale, in many different patterns; for Tuesday only 12c

15c India Linon, 10c

1000 yards of Indian Linon, sheer and perfect weave, fresh and dainty; in Basement, Aisle 3 ..... 10c

75c Overalls, 37c

(In Basement.)

Tuesday only we will sell best blue denim Overalls, with or without bibs; worth 75c; at 37c

EXTRA SPECIALS FOR TUESDAY IN OUR BARGAIN BASEMENT

WE CHALLENGE THE WORLD IN PAINLESS DENTISTRY

WHITE TEETH. WE DO AS WE ADVERTISE.

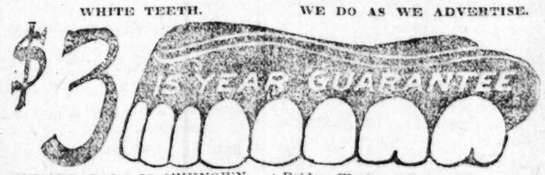

WHERE PAIN IS UNKNOWN.

Our business is to teach our painless method to graduate licensed dentists. Therefore this enables us to do painless dentistry absolutely free.

Note how cheap you can have your work done without pain:

Silver fillings, cost of material only 20c
Platinum Fillings, cost of material only 40c
Gold and Alloy Fillings, cost of material only 50c
Gold Fillings, according to size, 50c and not exceeding $2.00
Re-Enameling Teeth $2.00
Gold Crowns, according to size ..... $1.50 up

Bridge Work or Teeth Without Plates, which are the same as the best natural teeth, absolutely sanitary, inserted absolute painlessly (according to weight of the gold) $1.50 up

Rubber Plates, which cost at dental offices from $10 to $15, we make them for the cost of material only $3.00

Whalebone sets of teeth, which are the lightest and strongest known, do not cover the roof of the mouth.

You can eat corn off the cob the same as you would with bridge work or natural teeth.

These teeth usually cost $15. We make them for the cost of material, $3.

The public need not hesitate to patronize us, as your dentist may be taking lessons from us, as all dentists realize that old-fashioned dentistry cannot be practiced any longer and have found it necessary to learn our painless method. A written guarantee given with all work. These prices hold good at all times. For the benefit of those who are employed during the day we are open until 9 p. m. Sundays, 9 to 4.

Dr. E. R. Zimmer, Demonstrator

UNION DENTAL CO., 622 Olive Street, Corner Seventh

Lady Attendants. Open Daily. Evenings till 9; Sunday, 9 to 4. Over Vandalia Ticket Office.

Open Till 8 This Evening

and every other Monday, so if you don't have a chance during the day, this will give you an opportunity to open a Savings Account.

Don't keep putting off opening an Account, but make up your mind now. Don't wait till you have saved a large sum, but open up an Account with what you have, if only for one dollar.

We pay 3% interest, and your account is protected by our capital and surplus of $5,500,000.00.

TOM RANDOLPH, President. R. L. GURNEY, Mgr. Savings Dept.

COMMONWEALTH TRUST COMPANY

BROADWAY & OLIVE ST. LOUIS

THE LIFE AND VIGOR OF THE GRAIN

CASCADE PURE WHISKY

Combines the sparkle of sunshine, the purity of morning dew and the richness of Mother Earth—aged by time alone.

GEO. A. DICKEL & CO., *Distillers* Nashville, Tenn.

David Nicholson Grocer Co., Distributers.

If you will "go and see" even a small part of the real estate advertised today in the Post-Dispatch, you will have learned—and, perhaps, EARNED—something.

The sales of the Post-Dispatch in St. Louis each day are greater than the number of St. Louis homes.
"First in Everything."

BEST NEWS OF SPORT

WRITTEN BY EXPERTS IN ALL BRANCHES
EDITED BY NIE

LA SAVATE IN ZAT PAREE? NON!! ZE PRIZE FIGHT

Fighting Game Has Found Favor in That Dear Paris, and English Pugs Are Rushing to the New Goldfields.

OVER in that dear Paris they are getting the fighting bug. Paris will soon be the 'Frisco of Europe.

English scrappers, being near at hand, are rushing for the new gold fields. And all over Paris fighting clubs are springing up. Society has taken an interest in the game, and where the merry swat of the savate expert's heel was heard a few weeks ago there is no sound but the thudding of five-ounce gloves.

Among the English fighters that have been working in the French city is one Pat O'Keefe, a middleweight. The English think that O'Keefe can trim anything of his weight in the world.

A short time ago O'Keefe knocked out Charlie Allen, another English fighter, in seven rounds, at a Parisian fistic carnival. Baron Rothschild was among the spectators, and he was so struck with O'Keefe's performance that he asked him to go on for four rounds more in an exhibition, and then to take on another four-round fight. O'Keefe accommodated the Baron. His fighting made a hit. After the show Baron Rothschild sent for O'Keefe and asked him if he would be willing to fight Kid McCoy for a purse of $5000, the battle to take place on June 16, the date of the Grand Prix. This is about a week and a half after the English Derby, which comes off on June 5. O'Keefe jumped at the offer.

But the Baron has not as yet asked McCoy. If I know anything about the latter he will snicker a gentle snicker at the idea of fighting for a $5000 purse, and offer to shake the Baron for the amount, one throw out of the box. But you can't always count on McCoy. If he happens to be in Paris about that time he may take O'Keefe on just for the fun of it.

It is lucky for the English fighters that they have a new fight town to fall back upon, for after Palmer's showing here against Jack Twin Sullivan, English fighting stock has suffered a severe drop. Even if a really good English fighter came over here now he couldn't get anything better than a preliminary.

One English fighter who is contemplating an invasion is Johnny Summers, who is said to be as clever as Charlie Mitchell in his prime. That's going some in the way of a claim. Mitchell was a wonder.

WHEN GAY PAREE BECOMES THE 'FRISCO OF EUROPE.

COLLEGE BASEBALL TEAMS HAVE NO CHANCE WHEN COMPARED WITH PROFESSIONAL PLAYERS

THERE are some striking contrasts between baseball as played by the professional teams and by the colleges. Of course there is nothing at a National, or American League game that can compare with the frenzy of student enthusiasm, concerted cheering and personal interest that is the dominating note of the struggle when two rival colleges meet on the field. Nor on the other hand have the schools the piquant flavor of a bleacher crowd, the spectacle of an exciting browbeating of an umpire or the roar of vitriolic epithets heaped upon an unpopular visiting player. But the great note of distinction of course is in the play and in the players.

At first glance it would seem that the great mark of superiority that the professional possesses over his amateur college brother is his ability to more consistently hit the ball, run bases and play the so-called "inside game." It is true of course, that a professional ball player as a rule is a much better batter than the amateur, but this is not always the case as some of the colleges have possessed some remarkably fine hitters. The same is applicable to base running and as far as concerns "inside ball," the writer is very much of the opinion of Bradley of Cleveland that this phase of the game is very much over rated and is mostly a creation of the newspaper man's imagination.

But the feature above all others that the college man is deficient in and in which respect the man of the trade is strikingly superior, is remaining cool under fire and being able to throw a ball with much more precision, accuracy and judgment than the man of the school.

To a great extent the reason why the collegian is apt to become more excited at crucial moments is because as a rule he is a much younger man and also because personally victory means so much more to him and defeat is so much more the bitter. It rests upon him to be either the hero of his Alma Mater or the object that slinks down dark corridors and is pointed out as "Smith, the man who chucked it up and lost the so-and-so game." The game is so much more important in its entrance is the real explanation.

But it is remarkable that invariably the cause of most lost college games by a close score spring from and are directly caused by a wild throw in an exciting moment of play. It is seldom that it is a rank error, or the failing of a hit in the pinch. In fact, it is consistently a fact that the most brilliant of stops are made at the most opportune moments and with the game apparently saved and a thousand frenzied students wild with the deliriousness of anticipated victory, that the wild heave of the ball is made. A moment's recollection of games won and lost in the last minute of play will verify completely such a statement.

Of course, this applies mostly to the infielders and it is not intended as being applicable to pitchers, though the latter, under pressure, are more apt to uncover a wild pitch than the seasoned veteran.

But apart from the vital moment of play when the explanation of their inability to locate the object of their aim may be ascribed to the reason of their youth, it is still as equally true that under conditions which do not call for such a strain the college man is hopelessly given to "swinging" the ball indiscriminately about the field. The catcher will heave to any base on the slightest provocation, the outfielder attempt to catch men that it is perfectly impossible to head off, and one out of three times the attempt will end in a wild throw and the runner moves up an extra base or more.

Every athletic instructor at a university has found this to be his greatest obstacle to overcome in tuning out a winning team. The fault is proverbial, and the bane of the coach's life, and yet every year the same trait insistently crops out and the perversity of it is really inexplicable.

And yet there is no satisfying reason for this fact. Rather there is apparently every cause in the world why the younger men with their greater dexterity, freer movement of limb and higher degree of agility should in this respect have the advantage over the older man, but for some cause or other the exact reverse is the truth.

It seems that Central High is in the field for two more championships, she has already won the tennis, football and baseball championships, and it seems that she has an excellent chance to carry off the remaining two.

The baseball team is playing fine ball and Baker, Reber, Rowan, Kennett, Donahoe, Schwab and Purcell all seem to be in great form, and if they keep up the dash while seems to be characterizing their play there seems to be no doubt as to their having a winning team.

Manager Lincoln is arranging a hard schedule for the team and he announces that Central will play her first interscholastic game on April 29.

The track team has excellent chances, as has been shown in the decisive beatings they have given Yeatman and Manual.

In Bamberger, Duncan, Haynes, Lincoln, Morton, Roman and Nieffer Central has a fine bunch of athletes and she may depend upon these athletes to annex points for her.

Lincoln and Duncan are showing fine form in the hurdles, Nieffer in the mile, Morton in the shot and Lincoln and Rowan have both run the 440 in record time.

Manager Tate announces that Central will have a dual meet with the freshmen of Washington University next Saturday, and that Central will hold her field day on April 18 at the Stadium.

Charles January has been elected captain of the Christian Brothers College baseball team. January has played in the field for the regular college team for the last three years and has always made a favorable record. Last year his hitting at critical periods won for his team several games.

It developed at the election that only three members of last year's team would play with the Cote Brilliantes again this season—Coad, January and Ratican. Coad is the best of the two catchers that the college boasted of last year. Ratican is a fairly well seasoned shortstop, and handles the stick well. Both men are small but their ability will add to the strength of the C. B. C. team.

OTIS, SCHREIBER'S ST. LOUIS DERBY WINNER, TO HEAD THE MISSOURI BREEDING BUREAU

Dr. McAllister, of Columbia, and the Master of Woodlands Working on Big Scheme to Benefit Breed of Horses in This State.

Missouri is to have a big horse breeding bureau patterned after the one which has been so successful in the State of New York.

Barney Schreiber's Otis, winner of the St. Louis Derby and many other stake races here and in the East, is to head the establishment.

At many points in the State stalions will be left in care of well-known breeders, the object being to improve the breed of Missouri horses by injecting thoroughbred blood into all sorts and conditions of non-racing animals.

Otis will be sent within the next few days to Columbia, where he will be in charge of the well-known horseman and breeder, Dr. McAllister. Barney Schreiber will also furnish other stallions and the few remaining horsemen of the State will give more to the bureau which is to be a State institution.

Schreiber, who owns Woodland, the largest stock farm in Missouri and one of the largest in America, has had this plan in view for months. He is anxious to see Missouri come to the front as a breeding place of the best class of horses and has been quietly working up the scheme.

In New York the Jockey Club has been operating a breeding bureau for over a year with great success. August Belmont being one of the prime movers in the idea.

It is proposed here to put the matter in the hands of a State commission and an effort will be made to get some prominent Eastern men like Belmont and Whitney to send a few horses out this way to help the Missouri men along.

Schreiber writes from San Francisco that the racing game out there was never more prosperous, the attendance being large and the purses plentiful and of good value, despite the fact that the final day is almost in sight.

Barney Schreiber is now in San Francisco, where he has a string of horses racing, but will return here in a short time and give his attention to the breeding bureau.

This summer he is going to campaign a stable in the East, and while there will try and have some well-known animals donated for use in this State.

Schreiber also proposes purchasing some stallions out in California at once and sending them on here, and it is expected that by the middle of summer the bureau will be in full swing.

WHAT THE TEAMS HAVE DONE IN THE FIELD AND AT THE BAT

BROWNS.

Players.	G.	A.B.	R.	H.	S.H.	S.B.	B.A.	P.O.	A.	E.	F.A.
Buelow c	5	5	0	3	1	0	.600	6	4	0	1000
Wallace ss	6	17	4	5	4	0	.294	30	16	3	.939
Howell p	2	8	0	3	0	0	.375	0	12	1	.923
Stevens c	4	14	0	4	0	1	.286	22	8	2	.938
Pickering cf	6	23	2	9	1	0	.391	7	1	2	.800
Hemphill cf	6	23	5	6	0	0	.261	6	1	1	.875
Yeager 2b	3	9	0	2	0	0	.222	7	7	0	1000
Niles 2b	4	15	2	2	0	0	.133	5	10	1	.938
Delehanty 3b	6	21	2	4	2	0	.190	8	19	2	.931
Jones 1b	6	21	4	3	3	0	.143	75	4	3	.975
Stone lf	6	24	1	3	0	0	.125	9	1	0	1000
Frisk	1	1	0	0	0	0	.000	0	0	0	.000
Glade p	1	2	0	0	0	0	.000	0	5	0	1000
Petty p	2	7	1	2	0	0	.286	4	6	0	1000
Powell p	1	4	0	0	0	0	.000	0	3	0	1000

CARDINALS.

Players.	G.	A.B.	R.	H.	S.H.	S.B.	B.A.	P.O.	A.	E.	F.A.
Baxter 1b	1	3	0	2	0	0	.667	4	0	0	1000
Byrne 3b	6	29	5	8	1	1	.400	12	12	5	.829
Holly ss	6	24	2	7	1	3	.292	15	16	3	.519
Burch cf	6	24	6	7	0	0	.292	21	2	1	.958
Bennett 2b	6	25	3	6	1	1	.240	11	16	2	.931
Kelly rf	6	27	3	6	1	0	.222	5	0	1	.833
Beckley 1b	4	21	2	4	0	0	.181	59	3	4	.937
Karger p	2	6	2	1	0	0	.167	0	8	0	1000
Marshall c	6	22	3	3	1	0	.136	35	15	1	.980
O'Hara lf	6	22	3	3	1	0	.136	9	3	0	1000
McElveen p	2	6	0	0	0	0	.000	0	10	1	.909
Fromme p	1	4	0	0	0	0	.000	0	8	0	1000

Patrolman Joyce Resigns.

Peter Joyce, former Captain of the Manchester Avenue District, who was reinstated as a patrolman last Friday with the understanding that he was to be promoted to the first vacancy in the rank of Sergeant, tendered his resignation to Acting Chief of Police McDonnell Monday morning and requested a furlough until the board passes on his resignation. The only explanation made by Joyce in reference to his action was the statement that he intends to embark in other business.

THE YOUNG BLUEBELLS of East St. Louis defeated the Young Dixie Grays by the score of 25 to 23.

WANTED—A good shortstop and third baseman, about 20 years of age; must be good batter; call as soon as possible. H. Schmidt, 4301 Blair avenue.

U. B. A. LOOKS FOR PROSPEROUS YEAR.

Many Out-of-Town Teams Join With Local Men to Help Sport.

HANAWAY GETS BACK

The members of the United Baseball Association are congratulating Secretary Hanaway, who has just recovered from a very serious illness, having been confined to his bed for about 10 days.

The work of the association has greatly increased during the present season, and it will be necessary within a short time to have another assistant secretary, as the increased number of clubs and the clerical work necessary to handle such a large number of teams is entirely too much for the present force.

The association is particularly gratified at the increase in the number of out-of-town clubs that have joined this year. Out-of-town teams that were never expected to join the association have handed in their applications and inquiries have been received from practically every town within a playing radius of St. Louis. Practically every team in St. Louis that is worth while is already a member, and the two strongest leagues that St. Louis has produced in many a year are represented in the U. B. A. by the president, John M. Reed, who is manager of the White Seals, while the secretary of the U. B. A. is also secretary of the City League, which comprises six of the best clubs in St. Louis. The association has already started its regular weekly meetings and clubs in the city desiring games with the city or out-of-town teams can be accommodated by applying to the secretary.

On Trial for Murder.

John R. Dunn, charged with murder in the second degree, was placed on trial in Judge Muench's court Monday morning. He is accused of killing John (Blackie) Cook, a saloon porter, in an alley in the rear of 5007 Ridge avenue on the evening of Jan. 9. The testimony at the Coroner's inquest was that Dunn and Cook, who had been drinking together, quarreled in Mauriche's saloon, Easton avenue and King's highway, and left the saloon together. Dunn returning in about half an hour with the remark "I've put him to sleep." The police found bloodstains on Dunn's clothing.

Stickney's New Tariff Cigar—5c.

Would cost you 10c. had not the tariff been reduced on Cuban-grown tobacco.

Chancellor Cigar "Oldest and Best"

has for more than thirty years been the best product of an old-established factory. Made in several sizes, sold at 2 for 25c., 3 for 25c. and 10c. straight.

Mark A Mark

This famous "Triangle A" merit mark identifies the product of advanced cigar manufacturing methods. You'll find it stamped on every box of Stickney's New Tariff and Chancellor Cigars.

Wm. A. Stickney Cigar Company St. Louis

THE CREAM OF SPORT BRIEFLY SKIMMED FROM EVERYWHERE

The personnel of the new Kentucky association which will control and conduct the historic, etc., Lexington course voices the paramount sentiment of Kentucky itself. Kentuckians for the Kentuckians. We—ow!

It would be a great saving of money if Lou Dillon could only tell what happened to her.

Clark Griffith does not object to his players taking their tobacco a la Altrock. The line of beauty described in Altrocks' windup, as it is technically termed, extends from the package in the hip pocket to the face.

Sheriff Williams of Hot Springs should not mind a little thing like impeachment now that the game is closed.

And among the other truly good men of Pittsburg might be numbered the late Capt. Sam Brown.

Capt. James H. Rees, a good ex-judge if ever there was one, deplores the absence of sentiment in Western racing. Isn't sentiment about all that is left o it, Cap?

After close study and careful search of New Orleans affairs we are still waiting to see whether it is Corriganian can or Corriganian con.

While they were adolescing about prominent Pittsburgers who never done nothin' to nobody how did they come to overlook Bill Bradburn?

Muggsy McGraw places too much store by his trade mark to fall for civilizing influences.

Clark Griffiths has cautioned his players to cut out cigarettes. Is that what was the matter with them?

Johnny Kling would not mind establishing a residence in Cincinnati. He thinks it would be a good place to introduce a billiard room. Four and a half by nine or five by twelve?

Harry Frank is coming into his own again.

If the spring practice orgy kept up another fortnight it would take the edge off the natural interest in the regular season.

A FAST BATTERY wishes to sign up with some amateur team in or about St. Louis. Address Al and Ed Williams, 3225 South Jefferson avenue; care A. P. Siegmund.

Don't Envy Your Neighbor.
Come and select a Diamond or a High-Grade Watch. We will give you Credit. Goods delivered promptly. Loftis Bros. & Co., 2d Floor Carleton Bldg., 6th and Olive sts.

John E. Maddon has not shown us a theorical mile in better than :42 in the last three weeks. We hope he is not growing stale.

Workmen in tearing down the historic brick barn at New Orleans came upon the hole through which Hiram Johnson disappeared.

It is assumed Malachy Hogan is in the house and ready to respond to the familiar cry when the gong sounds.

M. A. C. BOXERS TO GO TO JAMESTOWN

Cherry Diamond Men Expected to Make a Good Showing in Big Tournament.

SWIMMERS MEET PENN.

In the shape of a reward for their splendid and successful efforts this winter, and also for the reason that he considers the squad would have a high chance of returning with more laurels, Coach Bassett of the Missouri Athletic Club is planning to send the Cherry Diamond boxing squad to the Jamestown Exposition this summer to take part in the championships to be held there.

As a preparatory step to this, and also for the purpose of sustaining the local amateur boxing game which is just at present in a very blooming condition, the club plans a big local tournament to be made up of special matches between the best men in the city. This exhibition has been set for May 4, and the pick of the club squad will be pitted against the strongest outside talent attainable.

The Western A. A. U. championships in the early part of June are to follow closely on the heels of the special program, and so the boxers appear to have a very strenuous campaign cut out for them by Bassett and Sullivan.

Saturday night the swimming team will meet the aquatic squad of the University of Pennsylvania in a dual meet. Outside of the polo game, the club paddlers are not very sanguine of annexing the events, and in their crippled and nerturbed condition it will not be at all surprising to have the Easterners capture the majority of the points. The full program of events has not as yet been decided upon.

The handball courts will take on an additional color and interest when the second annual tournament will be inaugurated in the Class A. tournament today. Ten men have entered, and represent the flower of the handball devotees in the club.

AMATEUR BASEBALL

THE SACRED HEARTS defeated a picked team in a hard-fought game by the score of 12 to 10. The feature of the game was a great running catch by Bennett of a foul fly in left field. The winners desire games with all teams playing in the 14 and 15 year old class. Address Dorin Adams, 1001 North Tenth street, East St. Louis, Ill.

THE ERKENS would like to hear from strong out-of-town teams. Address E. Kelly, 3127 Clifton place.

THE LAFAYETTE JUNIORS have organized for the season with the following line-up: Francis Noonan, Jiussie Baer p; Willie Harold 1b, J. Casey 2b, Milton 3b, Jacob Cohn ss, John Croak lf, Fred Albert cf, D. Casey rf. John Casey, manager. Address to D. Casey, 1574 North Eighteenth street.

A FAST FIELDER would like to join a good team. Address A. Young, 3420 North Eleventh street.

THE GONDOLIERS would like to hear from all good, strong, out-of-town teams. Address F. Kessler, 1931 North Ninth west.

THE FERN GLENS will play the Glen Carbon, Ill., team this afternoon at East Side Athletic Park, Eighteenth and Missouri avenue.

THE SACRED HEARTS desire games with all teams playing in the 14 and 15 year old class. Address Dorin Adams, 1005 North Ninth street, East St. Louis, Ill.

A GOOD pitcher would like to join some strong team playing in the 14 and 15 year old class. Address Aloysious Weaver, 827 Baugh avenue, East St. Louis, Ill.

WANTED—A good pitcher for a strong team playing in the 18-year-old class. Address W. F. Knobeloch, 2804 North Fifteenth street.

THE HORNS desire games with all teams in the 14 and 15 year old class. Address Henry Kunkel, 170 Virginia avenue.

A GOOD catcher would like to join a strong team playing in the 15 and 16 years old class. Address E. Lynch, 1408 St. Ange avenue.

THE BANNER BUGGIES have organized for the season, with the following line-up: Dancy c, Helfrich and Newman p, Rodway 1b, Arnold 2b, Naugle ss, Jansen 3b, Frey rf, Frantz cf, Rogers lf. They desire games with out-of-town teams. Address T. J. Helfrich, 3428 Gasconade street.

THE WABASH JRS. have organized for the season and would like to hear from teams playing in the 18 and 19 year old class. Their line-up: J. W. Hollrom p, E. C. Davis c, E. H. Moore 1b, R. E. Rowe 2b, J. Ryan ss, B. W. Malone 3b, J. Davis lf, L. Dorn cf, Christy Meyer rf, A. Randall, utility. Address J. W. Hollrom, 117 Lincoln Trust Building.

THE WEST BELLES would like to arrange Saturday afternoon games with all teams playing in the 16 and 17-year-old class. Address H. Clark, 918 Pendleton avenue.

THE BLUEBELLS of East St. Louis defeated the Eighteenth Streets by the score of 16 to 4.

THE KAISERS defeated the Nationals by a score of 2 to 0 Sunday, and would like to arrange games with all teams playing in 15 and 16-year-old class. Address Frank Feigenbutz, 2121 South Broadway.

BANK TEAM TO PLAY COUNTRY CLUB NINE

The Mechanics-American National Bank team of the Bankers' League defeated the Smith Academy on their campus Saturday, 10 to 4. The bank team was not strengthened by Trolley Leaguers as has been stated, but had their regular line-up and will have the same team on the field all of the coming season. Bennett and Chase led the bank team at the bat, each being credited with four hits, while Bruggeman and Moran pitched splendid ball.

Mechanics-Americans play Country Club on the latter's grounds next Saturday and a good game is looked for.

SOUTHWESTERN ROWERS' REGATTA JULY 20-21

At a meeting of the S. W. A. R. A., held at the St. James Hotel, the date of their annual regatta was set for Saturday and Sunday, July 20 and 21. There will be two entries of eights in addition to the regular races rowed heretofore.

The National Association of Amateur Oarsmen regatta will take place at Philadelphia, Pa., Aug. 9 and 10, and the International regatta at Jamestown Exposition Aug. 14, 15, 16 and 17.

THE NATIONALS would like to arrange games with all teams playing in the 14 or 15 year old class. Address Bennie Freers, 916 North Seventeenth street.

The May Co

Table d'Hote

Tomorrow from 11 to 3

45c

Choice of Soups

Consomme Flemond or Navy Bean a la Creole.

Choice of Hot or Cold Dishes

Roast Leg of Lamb, Mint Sauce. Salisbury Steak, a la Stanley, with French Fried Potatoes; or Cold Roast Beef, Ham or Tongue, with Potato Salad.

Choice of Desserts

Tapioca Pudding, Vanilla Ice Cream, Apple Pie or Marmalade.

ALSO:
Tea, Coffee or Milk.

Also a splendid a la carte menu to select from. Matinee Luncheon from 3 to 5:30—25c.

(Fifth Floor.)

DIEL'S DECLARATIONS FOR APRIL.

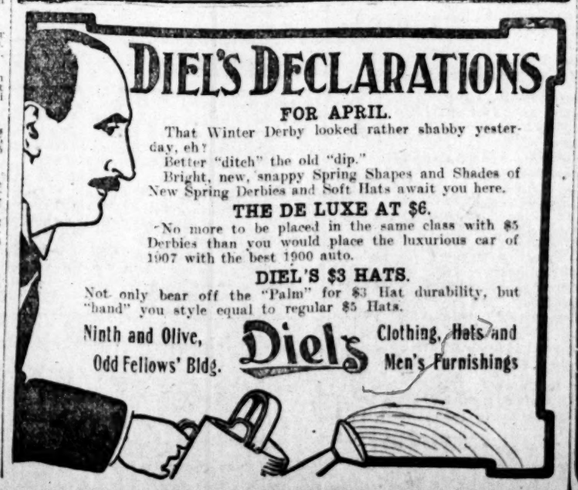

That Winter Derby looked rather shabby yesterday, eh?

Better "ditch" the old "dip."

Bright, new, snappy Spring Shapes and Shades of New Spring Derbies and Soft Hats await you here.

THE DE LUXE AT $6.

No more to be placed in the same class with $5 Derbies than you would place the luxurious car of 1907 with the best 1900 auto.

DIEL'S $3 HATS.

Not only bear off the "Palm" for $3 Hat durability, but "hand" you style equal to regular $5 Hats.

Ninth and Olive, Odd Fellows' Bldg. Diel's Clothing, Hats and Men's Furnishings

ST. LOUIS POST-DISPATCH

Founded by JOSEPH PULITZER. Published by The Pulitzer Publishing Co., 210-212 N. Broadway.

SUBSCRIPTION RATES:
BY MAIL—IN ADVANCE.

Daily and Sunday, one year.....$5.00
Daily without Sunday, one year.....$3.00
Sunday only, one year.....$2.00

Remit either by postal order, express money order or St. Louis exchange.

MARCH CIRCULATION
AVERAGE

Sunday . . 276,109
Daily 182,276

Largest Circulation West of the Mississippi River.

"FIRST IN EVERYTHING."

The ungrateful wretch who stole the Salvation Army's band instruments will never get a harp.

THE TERMINAL PROBLEM.

The people of St. Louis welcome the news published in the Sunday Post-Dispatch concerning the lively expectation of the Municipal Commission that the existing remnant of the bridge arbitrary will be removed this year—probably by midsummer. Of course, the remaining arbitrary referred to is that on business beyond the 100-mile radius; but it is expected that some adjustment will be made on the short shipments.

The railroads will serve themselves as well as the people of St. Louis in abolishing altogether the monopoly discrimination which has hampered St. Louis so many years, and has fanned into flame hostile sentiment towards the St. Louis railroads. It has been an obstacle to good understanding and effective co-operation between St. Louis business interests and the railroads; it has prevented the logical and necessary development of terminal facilities.

Common terminals, if treated as the terminals of railroads entering St. Louis and not as a means of oppressing commerce by special monopoly charges and restrictions, might be an ideal condition. Divested of the conditions which have obstructed the expansion of St. Louis business and have placed St. Louis trade and manufacture under special burdens, St. Louis would profit greatly by a great terminal system which brought all the railroads in touch with all the manufacturing plants and wholesale houses. With conditions and facilities for the cheap delivery of goods in St. Louis as a terminus of St. Louis business, and with guaranty that the common ownership of the bridges and terminals would never result in monopoly oppression, St. Louis would be free to develop on the broadest and best lines.

The legal status of the St. Louis Terminal Railroad Association must be determined by the courts; and in order that the lines of development already planned shall not be checked, it ought to be determined at the earliest possible time. But the first necessary step to a final settlement of terminal difficulties is the proof of the fair disposition of the railroads to do justice.

The overflow of corporation millions into campaign funds has not entirely drowned American patriotism.

THE HOUSE OF THE S. S.

"The House of a Thousand Candles" and "The House With the Green Shutters" were fiction, but the House With the Steel Shutters is a St. Louis reality. It is in fashionable Westmoreland place, and the obvious answer is that the family for which it is being built does not intend to worry about burglars. Every window on the first floor is secured with shutters which admit nothing, not even a ray of light.

One's natural inference, upon studying this innovation for residences of the costlier type in St. Louis, is that persons with something worth stealing are growing wary of being robbed. A little later we shall probably find the porch omitted from houses of this sort, making them inaccessible alike to first and second story men. It is not uninteresting to speculate upon the possibility that in time our fine houses may be entered through trapdoors in the roof, the scaling ladders being raised at night. All the Pueblo Indians of the Southwest live in this fashion, and they never have burglars.

Let us hope that before self-protection in architecture proceeds so far, the Police Department will have settled down to the even tenor of which it has recently been deprived, and that restored confidence will encourage our people to build the usual form of house without unusual variation.

The circuses have started, but the big one at Washington is attracting most of the attention.

EXCHANGING IDEAS.

In the generation since Carl Schurz and other German Liberals came to the United States, several million Germans, most of the Liberals of the same kind, have been benefited by the "American education," it is said the Kaiser wishes his fifth son, Prince Oscar, to acquire at Harvard.

During the same time, several hundred Americans who have spent time enough at German universities to come back with German degrees as Doctors of Philosophy, have helped to introduce into this country what is supposed to be a more or less beneficial brand of what we and they usually think of as "German education."

No doubt this exchange of ideas through the universities is good for both countries. Prince Oscar may be helped by any part he may take in it, but the exchange which does most for both countries and for the world is that to which the Kaiser is most apt to contribute when he is least American. Or, in other words, when he is most fully controlled by his idea that he is a divinely ordained and inspired representative of a family, which he showed in his sermon on his respected grandfather, to be at times divinely inspired, according to his theories of what inspiration means. When his respected grandfather and great-grandfather, who under his theories may be ranked with Moses and Isaiah, were inspired with the views which sent Schurz and Hecker to this country to get an American education, Schurz found Hecker on a farm in sight of St. Louis, helping to educate the United States into a fuller appreciation of the value of brains as a fertilizer. Some thousands or tens of thousands who left Germany for the same reasons are doing work of the same kind in reach of St. Louis now and the results they get out of Missouri soil are calculated to educate anyone who is capable of education. The letters they write back to Germany from the American standpoint are also calculated to educate anyone who is capable of being educated.

This sort of exchange of ideas will go on with or without the Kaiser's patronage and both countries will be the better for it.

Mayor Wells' announcement of his purpose to keep politics out of the fire and health departments of the municipal government is in harmony with the sentiment of the voters in the recent election and with sound principle. The Democratic ticket was elected by a combination of Democratic and independent Republican voters voting together for good government regardless of partisan considerations or affiliations. The result was a clear indorsement of the merit system as opposed by the partisan spoils system, and Mayor Wells is doing good service in putting this popular sentiment into effect. It should be extended to all municipal departments.

PILGRIMS OF PEACE.

The International Peace Congress in New York under the presidency of Andrew Carnegie begins April 14 and ends April 17. The place of meeting is Carnegie Hall. The purpose of the Congress is so praiseworthy and the speakers of such high character and distinguished standing that wide attention must be drawn to their humane attempt to mitigate the horrors and lessen the likelihood of war.

The Hague peace conference begins early in June. The Anglo-French "entente," the Anglo-Japanese alliance, the better understanding of England and Russia, the warm friendship of England and the United States, are all elements favorable to peace. The subjects for discussion are strikingly defined and the great powers generally have reserved the right to refrain from discussing matters not upon the program, but the limitation of armaments is certain to be discussed, not only by smaller powers, but by Spain, the United States and Great Britain. Between the New York congress and that of The Hague peace parliament, William T. Stead proposes that a group of eminent advocates of peace shall go from court to court and from capital to capital of Europe for the purpose of rousing interest in the critically important Hague meeting. It is a proposal to apply the methods of shrewd advertising to the greatest public movement for humanity which mind of man can conceive. It would increase interest in The Hague meeting and might enlist popular pressure upon governments which should favorably affect the deliberations.

No man is so great or so busy or so dignified that he need hesitate to act as a press agent for peace.

Let us have a Bureau of Veracity.

PRACTICAL EDUCATION.

The students of ethics and other philosophers of the solar walk which removes them from the practical, every-day affairs of a troublesome world, should come to St. Louis and listen to a practical word from Judge Reynolds.

The ethical idea of settling all the troubles of this troublesome world philosophically may be that by going to Washington and getting a "national law" passed, the trouble can be eliminated by a single stroke of the Big Stick.

On the practical plane, however, as Judge Reynolds sees the trouble, he concludes differently. In the matter of a national divorce law or any other device to settle everything once for all, he demonstrates the need for the local application of the remedy to the local seat of the trouble.

He has already spoken the practical word which he intends to make conclusive, no matter how great the shock may be in the solar walk.

He says (and he means it) that he will not take the excuses of men who shoot at their wives. He sternly rebuked the husband who had done so. He will grant a divorce to any wife whose husband has shot at her.

The obvious conclusion is that the troubles which make the world troublesome are only to be mitigated now and removed finally, by education which begins at the bottom and proceeds to the top, or vice versa. It might have seemed to some unnecessary to educate a husband not to shoot at his wife. It does not seem so to Judge Reynolds. At the other extreme, most of what the Thaw case has developed could not have been imagined in advance as evidence of the need for education "at the top."

Regardless of imagination, the practical view as Judge Reynolds takes it is that it is necessary to go on educating, practically, from the bottom up and the top down.

Every unfriend of the President is to feel the big stick.

A DANIEL COME TO JUDGMENT.

It is a gift, and a great one, to be able to cover an entire situation with a few short, sharp sentences.

Adrian H. Joline, president of M., K. & T. Railroad, has this gift and has demonstrated it at least in the matter of law, railroads, business and prosperity.

While hundreds of columns are being talked into the air, he says that the duty, the business and the prosperity of railroads is summed in giving "the public the very best service we can, obeying the law and remembering that railroads are meant to carry freight and passengers and not merely to carry mortgages."

This is the law of railroad business. It is also the gospel of railroad prosperity.

The people of this country are not lunatics and only lunatics are opposed to railroads or railroad prosperity.

The people of this country are not Harrimans or high financiers, and all but Harrimans and high financiers are opposed to using railroads to carry mortgages instead of freight and passengers.

As many more miles of track, as many more cars and locomotives, as many more tons of freight hauled, as many more miles as possible, means all the prosperity possible for all possible railroads. The laws will not be passed or enforced to interfere with it but to support it.

REVENGE

From the Sketchbook of a Post-Dispatch Artist Who Spent Yesterday in St. Louis County.

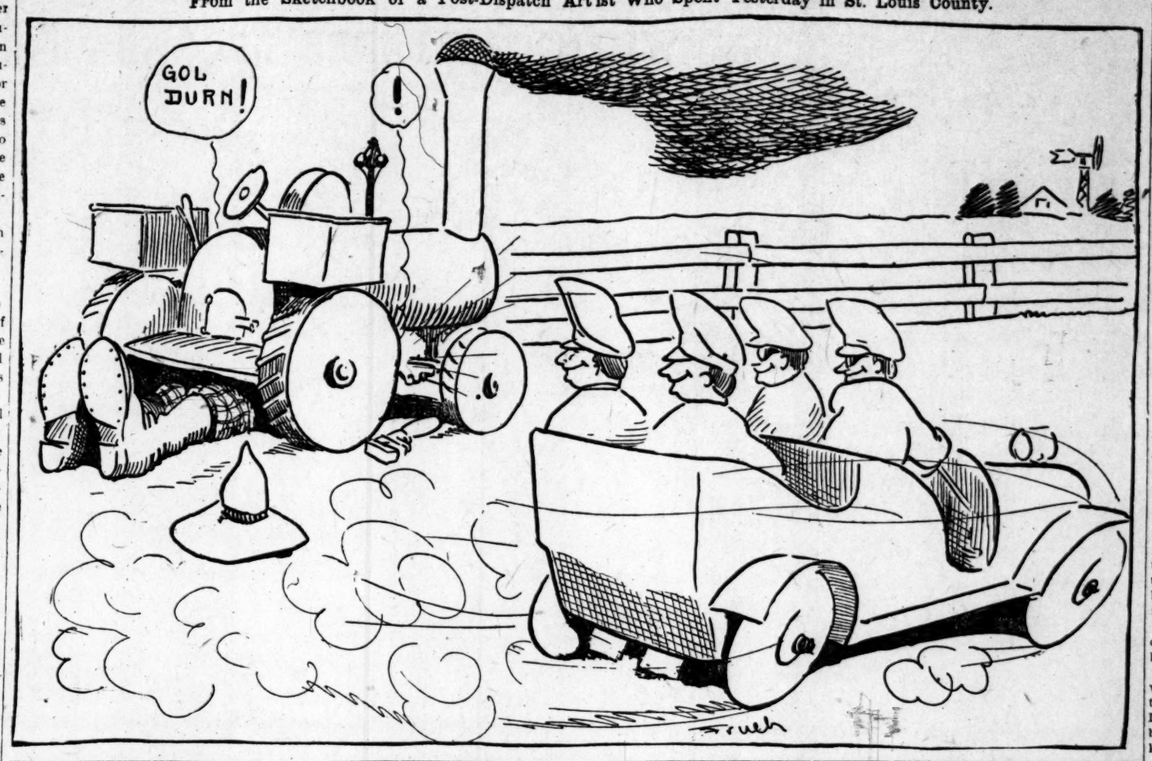

JUST A MINUTE

With the Post-Dispatch Poets and Humorists.

TRANSMIGRATION.

When you were a brontosaurus
And I a dinosaur,
And neither of us ever dreamed
Of being what we are—
We two were chums, and often went
In friendship sweet to prey
Together in the sea depths blue,
And you loved me, and I loved you
In paleozoic day.

When you were transmigrated
And made an octopus,
And I was recreated, too,
A change came over us—
For I was but a little fish
In many-perlied sea,
And you, who once had been my friend
And sworn companion till the end—
And you'd forgotten me.

HELPING OURSELVES.

The eagerness of the most bountiful of all sources of assistance to help the man who helps himself, is a traditional assurance.

Now is the time for us to determine whether we are going to help ourselves in the matter of St. Louis street car service. The Affiliated Business Men's Associations of St. Louis will hold a meeting in the Merchants-Laclede Building Tuesday night of this week for the purpose of enabling every citizen with a street car kick to back up to a machine and register it where it will do some good. The fathers of this very commendable movement insist that there is recourse under the ordinances and the charter for such omissions as cars being too seldom, improperly heated or unhygienic.

It is going to be interesting to see how far we shall avail ourselves of this opportunity. If we were a hard-headed and practical people, the omissions of the octopus would not permit of an indignation meeting in the Merchants-Laclede Building, but would necessitate a mass meeting in Forest Park. But the confederated business men's associations of the city know we are not a hard-headed and practical people. They know very well our tendency to kick around unattached and our disinclination to organize and kick together. They are quite well aware that we would rather growl about these things at home, as if they were the fault of our wives and children, than file our complaint before a body of fellow-citizens assembled for the purpose of doing us some good. They are onto us too well to call the meeting for Forest Park. They know that of the whole number of us with a grievance, about one in every 100,000 would really put himself out to the extent of going anywhere to attend a meeting, even though it were held in the street in front of the house. A little office downtown will be quite large enough.

MOTHER GOOSE TO DATE.

E. H. Harriman
Sat in a corner
Eating a railroad pie;
He stuck in his thumb
And, what do you think,
He pulled out of the Oregon Short Line.*

*Result of brain storm.
—Milwaukee Sentinel.

E. H. Harriman sat on a wall;
E. H. Harriman had a hard fall.
Not all the King's horses nor all the King's men
Can put him back there in quite as good shape as he was before.*

*Case of exaggerated ego.
—Chicago Tribune.

A dollar, a dollar,
A Stock Exchange scholar—
Pastmaster of the game;
Once your name was Harriman,
But now it's "Mud," "Dolt," or something else equally opprobious.*

*We choose the "adolescent" defense.
—New York Evening Mail.

As I went up to St. Ives
I met E. H. Harriman coming down.
Few people thought he would come down—
But the President kicked him with the left foot.*

*Plain paranoia.

LIFE IS A BIG LAUGH

Written for the Post-Dispatch
BY GEORGE M. COHAN.

If you bet on a horse that doesn't win, don't condemn the jockey, slander the judges and call the poor horse lots of names; just remember one thing—that the race is over—and laugh your head off.

A good loser is the man who laughs and gets inside information—that is, providing he can make the men who know laugh.

Never cry at a wedding. Say something to make the bride and bridegroom shriek with laughter; probably it's the last laugh they'll ever have.

If you owe a man money and meet him on the street, it is absolutely necessary to make him laugh. The best laugh you can hand him is to pay him what you owe him.

If a man owes you money, don't nag him for the debt; make him laugh. The best way to make him laugh is not to mention the fact that he owes you anything.

Whatever you do, don't become known as a funny man; they'll expect so much of you that it will be almost impossible to make people laugh.

No dining-room comedian or open-air funny man ever handed me a laugh as yet.

If a man tells you a funny story, don't say, "Oh, I heard that before;" he'll hate you for life; and never say, "Did you ever hear this one?" before the other fellow is finished; if you do, you're a pest.

When the banquet is over you never hear them say, "Didn't we have a great dinner?" As a rule, it's "Didn't we have a great time?" It's not the food they enjoyed, but the fun.

Men never sit around their clubs and drink because they are thirsty; they're looking for laughs, that's all.

The only real pleasure in life is the laughs we get; there isn't a man, woman or child in any part of the world today that doesn't enjoy a good laugh.

A funny story travels quicker than a Western Union message.

"We laugh to live; we live to laugh."

Life is a joke whether wealthy or broke.

Think the whole thing over carefully, and I think you'll agree with me that life is a great big laugh from start to finish.

"WHERE DO I STAND?"

Written for the Post-Dispatch
BY WALTER A. SINCLAIR.

(Mr. Edward H. Harriman, in a letter telling of contributing to President Roosevelt's election, asks, "Where do I stand?")

"OH! where do I stand?" This is Eddie's demand.
"Oh, where do I stand now, says he.
"I took a collection to help Ted's election
And now he is running down me.
When fat grease went 'spatter' I helped grease the platter
To make him the boss of the land.
I helped hand that present. And NOW, ain't it pleasant?
Oh where, in the deuce, do I stand?

"Oh, where do I stand? Naught but lines doth he hand,
And my eyes with the briny are wet.
For when they wanted Ed to help little old Ted
Then I was the real thing, you bet!
But now I've no chance and get kicked in my trance.
Oh, the ingrate that fed from my hand!
I've a real, not cam-paign. I've a storm in my brain.
"Oh where, in this world, do I stand?

"Oh, where do I stand? Can't I ride with the band?
Up with Teddy and Ryan and Root?
I'm here all alone in the high-finance zone
While the trust-baiters give me the hoot.
Do I get my coin back for that time on the rack
When they trimmed me up bully and grand?
I'm feeling quite sore when I make this loud roar:
Oh where, in the deuce, do I stand?"

RULES ONE SHOULD FOLLOW NOWADAYS

From Harper's Weekly.

AFTER the repeated shocks which have been dealt to the nerves of the public at large, the following few simple hygienic memoranda have been carefully prepared for the public and domestic guidance:

Don't read the morning papers or open letters until they have been baked, saturated with a disinfectant, and put through the mangle. The postal officials are most careless with mail.

All bills should be promptly sent into unlimited quarantine.

Refrain from eating any bacon, fish, kidneys, etc., over which an inquest has not been held, or eggs that have not been sat upon by a coroner's jury.

Refuse all change that may be offered you by street car conductors, etc. If you do not care to lose such sums, insist on having newly minted coins handed you, wrapped up in sterilized cotton.

A Spiritual Suggestion for Today

CANON LIDDON.

PRAYER is emphatically religion in action. It is the soul of man engaging in the particular form of activity which presupposes the existence of a great bond between itself and God.

LETTERS FROM THE PEOPLE

(This column is open for discussion of public questions. Letters must give name and address of writer and should not exceed 150 words. Names will not be published, if so desired. Suggestions and criticisms concerning the Post-Dispatch are invited.)

Mail Boxes.

To the Editor of the Post-Dispatch.

The man who couldn't find a mail box at the corner of Pine and Broadway must have been looking at St. Louis through "funny glasses." Let him take off his spectacles and look again.
CARRIER.

Highway Robberies.

To the Editor of the Post-Dispatch.

The robbery the other evening in the vicinity of the Union Station is in my opinion one of a series committed by "men" attired as women. I was a victim about a month ago in the vicinity of Third and Elm. Was asked the time and was immediately held round the neck by a grasp like Gotch's. The robber knew exactly where to dive in my right-hand back trousers pocket and relieved me of a much-worn old pocketbook containing no money, so I did not report the matter to the police, as there were several cases already known to them. This person sprinted south on Third street with a gait that would do credit to a Yale man. In the pocketbook I lost was a much-faded photo of a dead wife and some valuable letters from relatives in the old country—things that can never be replaced.
VICTIM.

Art in St. Louis.

To the Editor of the Post-Dispatch.

As a reader of the Post-Dispatch, I venture to predict that the prominence with which the Art Museum was brought to the fore by your paper in the recent campaign, will have a healthy resulting influence upon art in the city. There is now scarcely a man or woman in the St. Louis territory who does not know that we have a Museum of Fine Art and what its aim and purpose is; whereas, before the last campaign there were thousands who, probably, were ignorant of these things. Now that the people have voted to set aside a part of the tax levy for the maintenance of the museum, let us hope that a more lively interest may be taken in the work and that the attendance may be largely increased. A cultivated taste for the works of the masters may kill off the craze for the picture postal card which seems to have taken such a firm hold on our people; and the day may not be distant when the walls of St. Louis residences will be adorned with at least etched or engraved copies of meritorious paintings, instead of a hideous collection of cheap picture postal cards.
M.

Must Be Married.

To the Editor of the Post-Dispatch.

Would request you or your readers to suggest through the columns of your valuable and popular paper how best to comply with the conditions in the following contract:

I must be married.

I must secure values in cash, bonds or real estate to the amount of $10,000.

Any values held by my wife would be considered equivalent.

The time limit is on or before the last day of the year 1907.

No other conditions except that no dishonorable methods be used.

I am 40 years of age.

Any suggestions through your paper, not in a spirit of ridicule or sarcasm will be appreciated. Yours truly,
TOM.

Street Car Transfers.

To the Editor of the Post-Dispatch.

May I call attention to the new transfer system which I fail to understand. I have lived for five years at 3400 South Watson road. My employment is at 5500 West Gravois avenue. To reach that point I must pay two fares or ride all the way to Eleventh and Park to transfer to the Cherokee car, which takes almost two hours. To avoid leaving home at 5 a. m. I have sometimes walked across the country, which takes an hour of brisk walking. I have 15 minutes' walk to the Tower Grove car from my home, 5 minutes' wait for the car, 30 minutes' ride to Eleventh and Park, 5 or 10 minutes' wait for the Cherokee, then 45 minutes' ride back to my place of business. I see no reason why transfers are not given from Tower Grove to Cherokee and from Cherokee to Tower Grove over Grand avenue, as this would save an hour to persons having business in this direction.
J. M.

Prejudicing the Courts.

To the Editor of the Post-Dispatch.

The protest of Moyer and Haywood against the assertion of President Roosevelt, in his Harriman correspondence, that they are "undesirable citizens," seems to me to be well taken. Haywood says that this statement of the President's may do the defendants in the Steunenberg case incalculable harm, because the President's influence is so enormous. This is true. The President's mixing up of the Moyer case with the Harriman mess was entirely uncalled for.

A glaring instance of attempts to prejudice the courts against a man is to be seen in the virulent attacks upon Mayor Schmitz of San Francisco. He may be guilty of boodling, but it has not been proved. Yet all the newspaper writers who have a grudge against Schmitz are constantly asserting his guilt. This is despicable. Why not give a man the benefit of the doubt until he is convicted.
W.

THE OPTIMIST

He Tells the Man With the Lunch Box How to Get a Vacation When the Spirit Moves Him.

Written for the Post-Dispatch.
BY HIRAM W. HAYES.

"I CAN feel that vacation time is drawing near," said the Optimist, "as he unbuttoned his coat and sniffed the odor of apple blossoms that came in through the car window, "and I'm going to take a good, long one this year."

"You're all right, then," said the man with the lunch box, "but Elbert Hubbard says that a man who really needs a week or two's vacation to make him fit to continue his work ought to be fired."

"He didn't really say that, did he?" asked the Optimist in surprise.

"Well just about. He said that any man who allowed his work to run him down to a point that made a couple of weeks' vacation a necessity had a job that was too big for him, and that he'd better find something easier. I wouldn't mind changing jobs with Elbert," and the man with the box settled back with an air that indicated he'd be willing to change jobs with most anybody.

"I guess Hubbard wrote that just to make people talk," said the Optimist, "because every person in the world needs a vacation, and whether it's short or long doesn't cut much figure. It isn't the rest they need; it's simply the chance to go somewhere."

"I'd be willing to take a vacation at home, if I could only get the chance," said the man with the box.

"O, pshaw!" said the Optimist. "That sort of a vacation is no vacation. A vacation should be used to gratify the natural human desire to take a trip. It's a desire everybody has just as soon as the grass begins to green. We've always had it, I guess, for I know Chaucer writes:

"Whan that Aprille with his schowres swoote
The drought of Marche had perced to the roote,
. . . And smale fowles maken melodie,
That slepen al the night with open eye,
Than Longen folk to gon on pilgrimages."

"Going on a pilgrimage, I take it, is simply going on a trip, whether on foot, horseback or wheels. And if 'Folk longen to gon on pilgrimages,' they ought to take a vacation and go."

"But suppose your boss won't give you a vacation, what then?"

"You heard what I said, didn't you?" remarked the Optimist. "I said take it. If your boss can't afford to give you the time, he'll be mighty glad to have you take it on your own account during the dull season. The trouble with too many people is that a vacation isn't a vacation unless they're getting paid for it."

ANSWERS TO POST-DISPATCH READERS

Look in Sunday edition for answers requiring more than a few lines. Write but one question. Sign but one initial. Legal questions must be simple. No bets decided. Business addressees not given. Address "Answers," Post-Dispatch; postal cards, if convenient.

YOUR FRIEND.—Ten cents will not buy enough food of any kind to fatten you.

C. W.—High altitude increases heart palpitation; 1500 feet would aggravate it, but not markedly.

TOM.—An orphans' home has not the power to dispose of a child more than 7 years old by adoption.

DUNCE.—Man's saddle is now preferred to side saddle, and a lady may properly ride downtown on one.

H. L.—An impeached Governor, if convicted, is ousted from his office and may be prosecuted in the courts for crime.

SCHOOLBOY.—Common alum melted in an iron spoon is said to be a strong cement for joining glass, china or metal. It is well recommended for fastening door knobs in place.

R. A. B.—To remove paint from bathtub: Take equal parts quicklime and soda. Soda should be dissolved in water and quicklime then added. Apply with old brush, and when paint softens scrape off.

OLD RESIDENT.—Old Picker Cemetery is closed, and as there are no records you may have difficulty in getting "full information concerning your lot." The cemetery is now in charge of Calvary Cemetery.

SAM.—Praying, at meals or at other times, is held to be beneficial, because prayer, when not crude and selfish, may elevate. The "sweet hour of prayer" by its return has enabled some of us to "escape the tempter's snare."

G.—Aluminum cooking utensils can be kept bright as new by rubbing with a polish made by dissolving twenty grains of borax in water to which one-third the quantity of ammonia is added. Shake the bottle of mixture before using.

FILMORE.—In Syria the color of flowers is preserved by powerful pressure as soon as they are gathered. They are laid between two sheets of blotting paper and then within a press which has a very strong screw. All the moisture is driven out of the petals and the color remains.

E.—Salaries of district teachers: Head assistant, first year, $720; second, $776; third, $832; fourth, $896; fifth, 948; sixth, $1000. First assistant, first year, $560; second, $616; third, $672; fourth, $728; fifth, $784; sixth, 800. Second assistant, first year, $420; second, $476; third, $532; fourth, $580; fifth, $624; sixth, $648.

A. W.—"What must be the income of a widow (having a son and daughter of 18 and 19 years) to be able to build a home or flat between $6000 and $7000?" We don't know whether she is profligate or thrifty, and she alone must determine how much will support her family and what amount is necessary to leave her a margin for saving.

X. O.—Eye granulations: Crystallized nitrate of silver, 2 grains; morphia, 1 grain; blue vitriol, 1 grain; salammoniac, 1 grain; pulverize each separately and mix. Apply once daily by putting a small bit of the mixture upon a piece of glass, moistening it with a little water, and putting into the eye with small camel's-hair pencil.

L. S.—Whoever said "Incorrigible is the tree of life" may have meant as inaccessible as that tree, or that the law of the tree of life is unchangeable. The tree of life in the Garden of Eden, after the expulsion of Adam, was guarded by cherubims (cherubs) and a flaming sword. Incorrigible is that which cannot be corrected or amended.

KOCH.—Birthdays April 19 to May 20, sign of Taurus. Taurus people are fearless, generous; don't hoard; when properly developed are apt writers, brilliant speakers; memorize easily; bitter enemies; friends as long as they have their own way; easily angered; roar and kick; exacting; domineering, selfish; men are hard to please in cooking; should avoid all stimulating food and drink; children untruthful, destructive and take the property of others.

FISHERMAN.—Fish law allows seining with any seine in the Mississippi and Missouri (but not within 300 yards from the mouth of any tributary stream) between July 1 and April 1. Only hook and line allowed at any time in other waters except private ponds or reservoirs. Small seine, not more than 4x20 feet, is allowed for minnow bait. The law makes no mention of "hoop nets." Complaints should be sent to Game and Fish Warden J. H. Rodes, Sedalia, Mo.

SUFFERER.—For indigestion, teaspoonful pure glycerin after each meal, in half wineglass water, two or three weeks. Keep trying to find food that agrees with you, avoiding tea, coffee, condiments and cooked grease. Breathe deeply of pure air and be sure of sufficient exercise. Bite every mouthful 50 times. Possibly a teaspoonful or less of olive oil after meals might help. Some have been benefited by drinking hot water an hour before meals.

DIAMOND.—Two recipes for French dressing. (1.) Put tablespoonful vinegar in salad bowl and dust in a little salt and pepper; add three tablespoons of olive oil, and just before serving toss the crisped lettuce in it. Lettuce should never stand after dressing; it must be well washed, drained and set in the ice box to dry and crisp. It should not be cut, but pulled to pieces. If preferred, dressing may be poured over the lettuce as served on salad plates. (2.) Rub inside of small bowl with clove or garlic or put into it a few minced chives. Put in two saltspoons salt and one saltspoon pepper and tablespoon vinegar. Beat well, then whip in three tablespoons salad oil. Beat to a smooth "emulsion."

COIN PREMIUMS—PUBLISHED WEEKLY.

NO PREMIUM.—W. R. M.; Bm; Erie; Ben; Leo; F. N.; F.; C. C.; M.; A.; M. B.

THE JARR FAMILY

Eavesdropping for the Post-Dispatch
By Roy L. McCardell.

THEY MAKE A SUPPER ENGAGEMENT.

"WHAT time will you be home tonight?" asked Mrs. Jarr, when Mr. Jarr started for downtown the other morning..

"Oh, about the usual time," said Mr. Jarr, carelessly.

"That means from midnight till 2 in the morning," said Mrs. Jarr. "What's the matter with coming home at an unusual hour?"

"I wish you'd stop that picking and bickering at me," said Mr. Jarr, testily. "It isn't once in a coon's age that I come home late, but anybody hearing you would believe I was a night-blooming cereus."

"No, sometimes you are a morning glory," said Mrs. Jarr, "and if there wasn't a good deal of truth in what I said you wouldn't be so touchy about it. The truth always hurts."

"The truth doesn't hurt near as much as an injustice does," said Mr. Jarr, "and you know that there isn't a better husband nor a more steady one in all your acquaintance!"

"Oh, never mind praising yourself so much," said Mrs. Jarr. "What I want you to do is to come home early this evening. I'm going to have Maryland fried chicken, with corn fritters, and you know if it stands after it is cooked it is no good. So be home right on time."

Although Mr. Jarr had just breakfasted the thought of fried Maryland chicken with freshly cooked corn fritters made him smack his lips, but he was too wise to pretend that mere food would bring him home.

"Your work doesn't keep you out till midnight, while I wait supper hour after hour for you and you don't think enough of me to telephone that you won't be home to supper!" said Mrs. Jarr angrily.

"I'm not late once in a year except I have a good excuse"—— began Mr. Jarr.

"You always have a good excuse, that's the trouble," said Mrs. Jarr.

"Well, I'll tell you the truth," said Mr. Jarr, exasperated to the point of losing all caution. "I do stay downtown late sometimes, and I'll tell you why. I want you to listen to what I say, for it's straight goods, and it would be well if other married women knew it, too. When a man has a cross, fault-finding wife (Mrs. Jarr gasped at the words). When a man has a fault-finding, quarrel-picking, scolding, bickering, jawing wife," repeated Mr. Jarr, "and when he finds he is a few minutes late, he says to himself: 'I might as well be hung for a sheep as a lamb, and I'll get roasted just as much for being half an hour late as being six hours late—so I'll be six hours late!'"

"Oh, indeed!" said Mrs. Jarr, "so I'm old and ugly and disgusting and a common scold and a shrew, am I?"

"No," said Mr. Jarr, with forced calmness, "I didn't say anything of the kind. You're all right. I've given you a straight tip on the late thing, but just the same I'll be right home on time tonight!"

"See that you do, then," said Mrs. Jarr, and she kissed him goodby.

Alas for the plans of mice and men! Mr. Jarr got in a Subway blockade and was an hour late. He rushed into the house like a wild man prepared to throw himself on the mercy of the Court.

There was no sign of Mrs. Jarr and no sign of supper.

"Where's Mrs. Jarr?" he asked.

"I dunno," said the servant girl. "She went downtown shopping with Mrs. Rangle at 2 o'clock this afternoon, and she telephoned a little while ago that she and Mrs. Rangle were calling on some friends and would take tea, and, if you came home, I was to warm over something for supper for you."

"No, you won't!" said Mr. Jarr, "you tell Mrs. Jarr when she comes home that I've gone downtown to get Maryland fried chicken with corn fritters After which I am going to the bowling club, and 'I won't get home until morning, till daylight doth appear.'"

"All right, sir," said the girl.

THE NEWLY-WEDS—THEIR BABY

Drawn for the Post-Dispatch
BY GEORGE McMANUS.

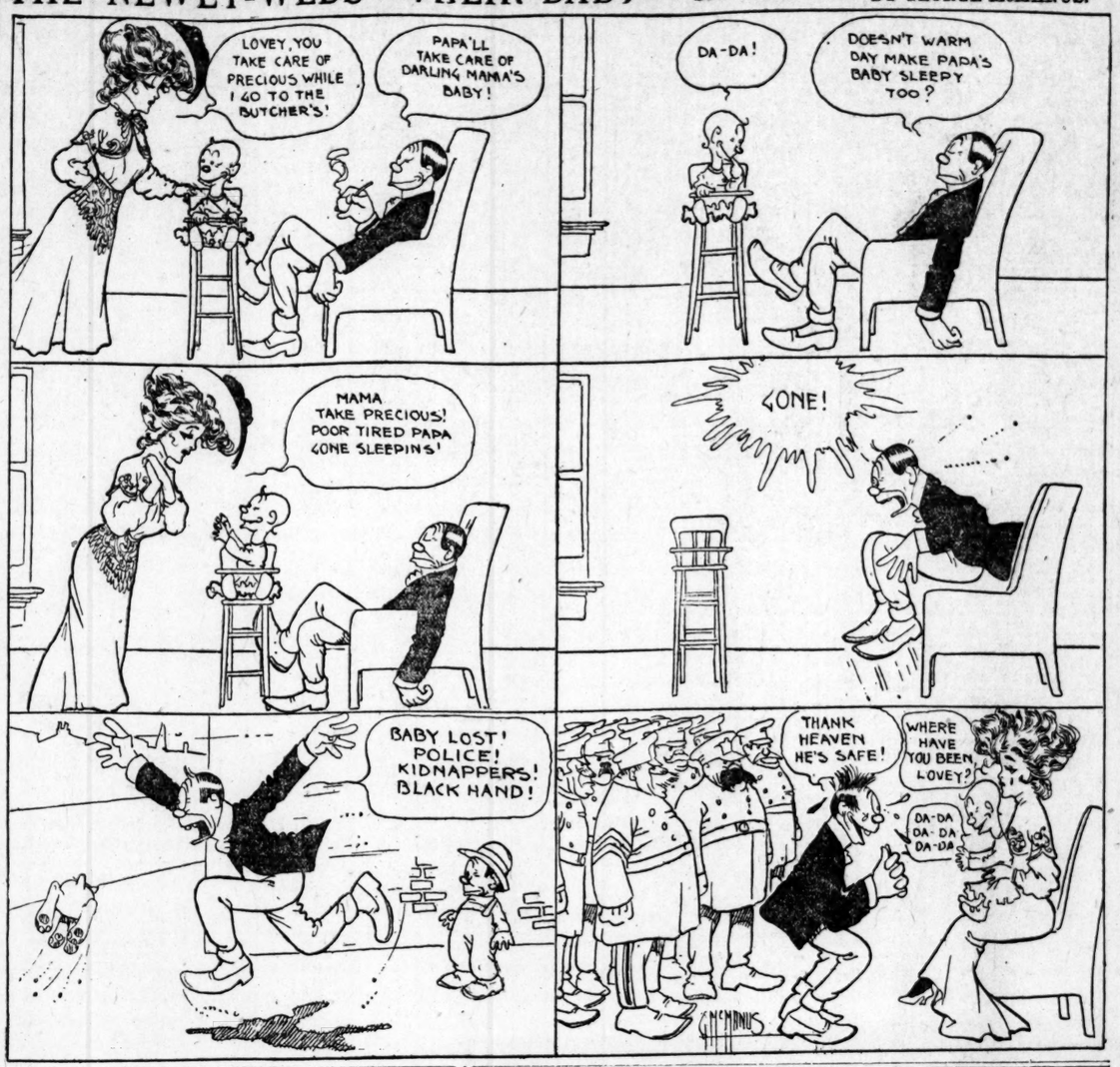

FOR THE BACKYARD GARDENER.

By the Post-Dispatch Botanist.

"PERENNIALS" are plants that will stay in the ground and go on blooming year after year, forever. There are no such plants, but the plants that will come nearest to it are the best for backyard gardens where gardeners have only a little "time of their own."

Perennial phlox is one of the best perennial budding plants that grow from fibrous roots in this climate. There are dozens of varieties, all beautiful. You cannot make a mistake, especially as all the varieties have a habit of going backwards after five or six years towards the original wild variety, which is also a fine flower as any one has a right to ask for. Plant them in a sunny bed that has been well dug, press the earth firmly around their roots, keep the grass out, stir the surface a little occasionally and let them alone. Do not pull them when they bloom. They do not like it.

If you like Drummon's phlox you can plant the seed, or buy the plants, but they are annuals and you must work for all you get out of them. If you can start a bed of Missouri prairie phlox, blue, pink and white, you will like them. They will seed themselves and come back year after year if let alone. But perhaps you would better stick to florists' flowers for awhile.

The hardy hybiscus is a fine flower in Missouri, though it grows wild all over the Jersey flats. It likes water, but it will stand our drouths and come back year after year from its roots after losing its top in the winter. Plant it where you will not dig it up or disturb its roots by deep digging.

The hardy hydrangea is a magnificent shrubby perennial if you can give it water enough, but it does not like our summers, and you are most likely to succeed with it when you have become an expert in giving plants that love water proper dry-weather treatment.

You need not try to raise here any of the beautiful laurels which grow so well in some parts of the East. They will not grow in limestone soil except in a miserable and sickly way.

Chrysanthemums are one of the very best perennials, and with a few leaves over them in winter they will go on growing in their bed year after year, but the first frost will cut off their bloom about four years in five unless you are willing to spread a sheet over them at night in late fall. Buy the hardiest kinds, if you plant them.

The perennial poppy, bedded, makes a magnificent show. The only objection to it is that its bloom is as brief as it is magnificent. But unless it happens to rain hard on them a bed of them will make a blaze of bloom for perhaps a week.

Petunias are not perennial from the roots, but the single petunia will seed itself and bloom all summer year after year if once fairly started and allowed to have its own bed. Columbines are cheerful friends. They are not gaudy, but they are pleasing and they will grow in a rocky place. The bleeding heart is an early spring bloomer which will come back year after year without cultivation. Besides these, find out the other old-fashioned perennials. They are "old-fashioned" because they have stood the test of time and given the best results for the least trouble. Do not try to raise everything.

Find the few things you like best and give them room to make their best show. Do not crowd them. Mass them.

MODERN LULLABY.

From the Detroit Free Press.

Sleep now, my little one,
Sleep now, my pretty one,
Mother your cradle rocks;
Mother will watch your bed,
Smothing your curly head.
Father is watering stocks.

Hush now, my pretty one,
Close your eyes, little one,
Father will soon come to you;
While you are dreaming,
Your father is scheming
To buy out a railroad or two.

By, by, my baby dear,
Father's not far from here,
Getting us money to spend;
Father is hunting
For Bye Baby Bunting,
Is hunting a new dividend.

A severe case of freckles is as hard to cure as baldness.

Pure Flavorings

Dr. PRICE'S DELICIOUS Flavoring Extracts — Vanilla, Lemon, Orange, Rose, etc.

have been given the preference and are now used and appreciated by millions of house wives who have used them for half a century

Economics.

From the New York Sun.

Agent: Why don't you own your home instead of paying rent?

Hardup: Because it's cheaper just now to pay rent.

Every man is a great baby if he can find the right one to cry to.

PLAIN TALES FROM THE HILLS

By Rudyard Kipling.
(By Permission of George Munro's Sons.)

His Wedded Wife

Cry "Murder!" in the market-place, and each
Will turn upon his neighbor anxious eyes
That ask, "Art thou the man?" We hunted Cain,
Some centuries ago, across the world,
That bred the fear our own misdeeds maintain
Today.

—Vibart's Moralities.

SHAKSPEARE says something about worms, or it may be giants or beetles, turning if you tread on them too severely. The safest plan is never to tread on a worm—not even on the last new subaltern from home, with his buttons hardly out of their tissue paper and the red of sappy English beef in his cheeks. This is the story of the worm that turned. For the sake of brevity we will call Henry Augustus Ramsey Falkanne "The Worm," although he was an exceedingly pretty boy, without a hair on his face, and with a waist like a girl's, when he came out to the Second "Shikarris" and was made unhappy by several ways. The "Shikarris" are a high-caste regiment, and you must be able to do things well—play a banjo or ride more than little or sing or act—to get on with them.

The Worm did nothing except fall off his pony, and knock chips out of gate-posts with his trap. Even that became monotonous after a time. He objected to whist, cut the cloth at billiards, sang out of tune, kept very much to himself, and wrote to his mamma and sisters at home. Four of these five things were vices which the "Shikarris" objected to and set themselves to eradicate. Everyone knows how subalterns are, by brother subalterns, softened and not permitted to be ferocious. It is good and wholesome, and does no one any harm, unless tempers are lost; and then there is trouble. There was a man once—but that is another story.

The "Shikarris" shikarred The Worm very much, and he bore everything without winking. He was so good and so anxious to learn, and flushed so pink, that his education was cut short, and he was left to his own devices by everyone except the Senior Subaltern, who continued to make life a burden to The Worm. The Senior Subaltern meant no harm; but his chaff was coarse and he didn't quite understand where to stop. He had been waiting too long for his company, and that always sours a man. Also he was in love, which made him worse.

One day, after he had borrowed The Worm's trap for a lady who never existed, had used it himself all the afternoon, had sent a note to The Worm, purporting to come from the lady, and was telling the Mess all about it, The Worm rose in his place and said, in his quiet, lady-like voice: "That was a very pretty sell; but I'll lay you a month's pay to a month's pay when you get your step, that I work a sell on you that you'll remember for the rest of your days, and the Regiment after you when you're dead or broke." The Worm wasn't angry in the least, and the rest of the Mess shouted. Then the Senior Subaltern looked at The Worm from the boots upward and down again, and said: "Done, Baby." The Worm took the rest of the Mess to witness that the bet had been taken, and retired into a book with a sweet smile.

Two months passed, and the Senior Subaltern still educated The Worm, who began to move about a little more as the hot weather came on. I have said that the Senior Subaltern was in love. The curious thing is that a girl was in love with the Senior Subaltern. Though the Colonel said awful things, and the Majors snorted, and married Captains looked unutterable wisdom, and the juniors scoffed, those two were engaged.

The Senior Subaltern was so pleased with getting his Company and his acceptance at the same time that he forgot to bother The Worm. The girl was a pretty girl, and had money of her own. She does not come into this story at all.

One night, at the beginning of the hot weather, all the Mess, except The Worm, who had gone to his own room to write Home letters, were sitting on the platform outside the Mess House. The band had finished playing, but no one wanted to go in. And the Captains' wives were there also. The folly of a man in love is unlimited. The Senior Subaltern had been holding forth on the merits of the girl he was engaged to, and the ladies were purring approval, while the men yawned, when there was a rustle of skirts in the dark, and a tired, faint voice lifted itself:

"Where's my husband?

I do not wish in the least to reflect on the morality of the "Shikarris," but it is on record that four men jumped up as if they had been shot. Three of them were married men. Perhaps they were afraid that their wives had come from home unbeknownst. The fourth said that he had acted on the impulse of the moment. He explained this afterwards.

Then the voice cried: "Oh, Lionel!" Lionel was the Senior Subaltern's name. A woman came into the little circle of light by the candles on the peg tables, stretching out her hands to the dark where the Senior Subaltern was, and sobbing. We rose to our feet, feeling that things were going to happen and ready to believe the worst. In this bad, small world of ours, one knows so little of the life of the next man—which, after all, is entirely his own concern—that one is not surprised when a crash comes. Anything might turn up any day for anyone. Perhaps the Senior Subaltern had been trapped in his youth. Men are crippled that way occasionally. We didn't know; we wanted to hear; and the Captains' wives were as anxious as we.

If he had been trapped, he was to be excused: for the woman from nowhere, in the dusty shoes and gray traveling dress, was very lovely, with black hair and great eyes full of tears. She was tall, with a fine figure, and her voice had a running sob in it pitiful to hear. As soon as the Senior Subaltern stood up, she threw her arms round his neck, and called him "my darling," and said she could not bear waiting alone in England, and his letters were so short and cold, and she was his to the end of the world, and would he forgive her? This did not sound quite like a lady's way of speaking. It was too demonstrative.

Things seemed black indeed, and the Captains' wives peered under their eyebrows at the Senior Subaltern, and the Colonel's face set like the Day of Judgment framed in gray bristles, and no one spoke for a while.

Next the Colonel said very shortly: "Well, sir?" and the woman sobbed afresh. The Senior Subaltern was half-choked with the arms around his neck, but he gasped out: "It's a —— lie! I never had a wife in my life!"

"Don't swear," said the Colonel. "Come into the mess. We must sift this clear somehow, and be signed to himself, for he believed in his "Shikarris," did the Colonel.

We trooped into the ante-room under the full lights, and there we saw how beautiful the woman was. She stood up in the middle of us all, sometimes choking and crying, then hard and proud, and then holding out her arms to the Senior Subaltern. It was like the fourth act of a tragedy. She told us how the Senior Subaltern had married her when he was home on leave 18 months before, and she seemed to know all that we knew, and more, too, of his people and his past life. He was white and ashy gray, trying now and again to break into the torrent of her words; and we, nothing how lovely she was and what a criminal he looked, esteemed him a beast of the worst kind. We felt sorry for him, though.

I shall never forget the indictment of the Senior Subaltern by his wife. Nor will he. It was so sudden, rushing out of the dark, unannounced, into our dull lives. The Captains' wives stood back; but their eyes were alight, and you could see that they had already convicted and sentenced the Senior Subaltern. The Colonel seemed five years older. One Major was shading his eyes with his hand and watching the woman from underneath it. Another was chewing his mustache and smiling quietly as if he were witnessing a play. Full in the open space in the center, by the whist tables, the Senior Subaltern's terrier was hunting for fleas. I remember all this as clearly as though a photograph were in my hand. I remember the look of horror on the Senior Subaltern's face. It was rather like seeing a man hanged; but much more interesting. Finally, the woman wound up by saying that the Senior Subaltern carried a double F. M. in tattoo on his left shoulder. We all knew that, and to our innocent minds it seemed to clinch the matter. But one of the bachelor majors said very politely:

"I presume that your marriage certificate would be more to the purpose?"

That roused the woman. She stood up and sneered at the Senior Subaltern for a cur, and abused the Major and the Colonel and all the rest. Then she wept, and then she pulled a paper from her breast, saying imperiously: "Take that! And let my husband—my lawfully wedded husband—read it aloud—if he dare!"

There was a hush and the men looked into each other's eyes as the Senior Subaltern came forward in a dazed and dizzy way and took the paper. We were wondering, as we stared, whether there was anything against any one of us that might turn up later on. The Senior Subaltern's throat was dry, but as he ran his eye over the paper he broke out into a hoarse cackle of relief and said to the woman: "You young blackguard!"

But the woman had fled through a door, and on the paper was written: "This is to certify that I, The Worm, have paid in full my debts to the Senior Subaltern, and, further, that the Senior Subaltern is my debtor, by agreement, on the 23d day of February, as by the mess attested, to the extent of one month's Captain's pay, in lawful currency of the India Empire."

Then a deputation set off for The Worm's quarters and found him, betwixt and between, unlacing his stays, with the hat, wig, serge dress, etc., on the bed. He came over as he was and the "Shikarris" shouted till the Gunners' Mess sent over to know if they might have a share of the fun. I think we were all, except the Colonel and the Senior Subaltern, a little disappointed that the scandal had come to nothing. But that is human nature.

There could be no two words about The Worm's acting. It leaned as near to a nasty tragedy as anything this side of a joke can. When most of the Subalterns sat upon him with sofa-cushions to find out why he had not said that acting was his strong point, he answered very quietly:

"I don't think you ever asked me. I used to act at home with my sisters."

But no acting with girls could account for The Worm's display that night. Personally, I think it was in bad taste. Besides being dangerous. There is no sort of use in playing with fire, even for fun.

The "Shikarris" made him President of the Regimental Dramatic Club; and, when the Senior Subaltern paid up his debt, which he did at once, The Worm sank the money in scenery and dresses. He was a good Worm, and the "Shikarris" are proud of him. The only drawback is that he has been christened "Mrs. Senior Subaltern;" and, as there are now two Mrs. Senior Subalterns in the station, this is sometimes confusing to strangers.

Later on I will tell you of a case something like his, but with all the jest left out and nothing in it but real trouble.

BETTY VINCENT'S ADVICE to LOVERS

FRANKNESS IN LOVE.

WHEN I say that every girl owes it to her self-respect to be frank, I don't mean by that she should be brutally rude. Far from it. I simply want to say that any love between man and woman that is to last must be built on a rock foundation of truth and confidence. Every lie cuts ever so little into the bond between them, whether it is found out or not.

Lies are just as reprehensible between friends as lovers. The other day a woman who wanted to find out the truth of a particular thing told it to me as a strange dream she had about me, thinking, of course, it would enlighten her. She only succeeded in proving to me that she whom I had thought altogether guileless was actually full of guile, and that instant's betrayal overcame years of confidence. If you want to find out anything about your friends it is better to be impertinent and ask outright than to ferret around secretly and try to surprise their confidence. But your own affairs need all your time and attention. Keep them in order and those of other people need not interest you.

He Wants to Propose.

Dear Betty:

I AM a young man 20 years of age and I am madly in love with a young girl of 17. I am very well-to-do and have an income quite large. I would like very much to marry this girl, but do not know how to approach her. I should like to have a little advice on this subject, as I know she loves me but does not show it. E. W.

There is only one way. Tell her you love her and ask her to be your wife in as few and simple words and with as much earnestness as you can summon.

He Works All Night.

Dear Betty:

I AM a young girl, 18 years old, and in love with a young man of 20. I see this young man very seldom, as he works all night and can't get off very often. When I do see him he seems very glad to see me, but does not ever ask me to go out with him. I have known this young man some time and would like him for a friend, but I don't know whether he cares for me or not. I would like to know how I could tell him I care for him, as I have a great many friends, but do not seem to like them as I do this fellow. Should I bother him or not? I am heartbroken over him. H. G.

As the young man seems so glad to see you when you meet you might ask him to call on you. But do not tell him you care for him. Give him a fair chance to win you and if he does not take it, try to forget him in the society of your other friends.

How to Win Him.

Dear Betty:

I HAVE been introduced to a young man of whom I think a great deal. Please advise me how to gain his attentions. ANXIOUS.

If he has shown any interest in you you might ask him to call the next time you see him. Then encourage him to talk about himself, his amusements and his affairs and look as pretty as possible. Don't be sentimental. And, by the way, a man is always "introduced to" you.

And Then She Woke Up.

Dear Betty:

I AM in a peck of trouble. It began by flirting, laughing, jesting, while out horseback riding. He, never dreaming I was engaged, and I never thinking he was serious, today he proposed. When I made a jest of it his face grew black as thunder. To prevent a scene, I said I would think it over. Then he began making plans. What shall I do? I can't tell him I am engaged. I don't think he understood I was flirting. The whole thing is all wrong. C. R.

And then she woke up! Don't worry. Tell the man you are engaged and don't take yourself so seriously. I am sure he doesn't.

Poor Bird!

From the Chicago News.

The foolish man approached the wonderful goose that laid the golden eggs.

"Old bird!" ejaculated the foolish man, "I think your time has come. Golden eggs are no longer popular. Why can't you lay gold bricks?"

"Because, master," replied the goose, "I don't belong to the Bricklayers' Union."

And then the ax fell.

HIGH-CLASS TAILORING

That's what you get in a King-The-Tailor Suit—

The Concave Shoulders
The Close-Fitting Collar
The Smooth-Laying Lapel
The Well-Draped Back

all give to a King-The-Tailor Suit that air of elegance and refinement never attained by the average merchant tailor.

Your Spring Suit Made to Your Order
$15
NEW GRAYS
and hundreds of other fashionable weaves and patterns to select from.

KING, THE TAILOR,
SIXTH AND OLIVE STS.

Glasses
AND
SPECTACLES
FITTED BY
EXPERT OPTICIANS.

DR. BOND, who is in charge of our Optical Department, a graduate of the foremost ophthalmic college, with many years of practical experience and with the most modern apparatus for accurately testing the eyes, guarantees you glasses perfectly fitted to your requirements. GOLD FRAME GLASSES, $5.00 up. STEEL RIM GLASSES..... $1.00 UP

JACCARDS
Broadway, Cor. Locust.

DEPOSITS AND WITHDRAWALS ARE SUBJECT TO RULES AND REGULATIONS PRINTED IN THIS BOOK

No. 70048
MERCANTILE TRUST COMPANY, In Acc't with A Young man
This Book must always be presented when money is deposited or withdrawn.

Date	Deposited	Withdrawn	Balance	Date	Deposited	Withdrawn	Balance
1906				190			
July 2	100 00		100 00	FORWARD			
Aug 1	700		1700				Total amount of
Sept 9	900		2600				deposits and interest
" 21	1000		3600				date #7946 shows the
Oct 6	950		4550				advantage of persistent
" 20	700		5250				saving
Nov 3	900		6150				
" 17	900		7050				Why don't you
Dec 1	850		7900				open an account with us
Jan 1907 1	Interest	454	7946				

Rational Ideas About Food, Diet, Health—

is all there is to the U. S. Pure Food Laws.

We go a step farther in our big spotless sanitary kitchens and insist on flavor, and a delicate appeal in goods and package that will tempt the most jaded appetite.

Clymer's Seerop Temtors has a flavor all its own—as distinctive as honey—more subtle than maple and best of all a natural—not an artificial flavor. It's just the happy combination of pure granulated sugar and the juices of prime sugar-cane. The clever blending of the two accentuates the natural flavor and brings to mind Seerop Temtors on hot biscuits—"No, nothing else—thank you;" or pancakes, or waffles—"No breakfast food this morning, please;" or muffins—but we can't *tell* you how good—get a can and *taste* its ambrosial contents. If the flavor shouldn't happen to suit, tell your grocer—he'll give you back your money.

We find our friction-top can is very popular in three sizes—Trial, Intermediate and Large. Take your choice. The "taste test"—money back plan applies to all.

ST. LOUIS SYRUP & PRESERVING CO.
St. Louis, U. S. A.

OZOMULSION GUARANTEED Under the Food and Drugs Act June 30th, 1906.—Serial No. 332.

OLD and YOUNG

Suffer alike from General Debility. This is a very common disorder, and results from a variety of causes. It should not be confounded with fatigue, which is transitory.

In General Debility, the weakness, unless arrested, will gradually increase and finally become permanent.

For this reason great care must be exercised in the use of the proper remedy.

What is wanted is something that will restore the lost energy and build up the system. This can be had in

Ozomulsion

The Cod Liver Oil Emulsion "Par Excellence"

It renews the appetite, restores the nerve tone and enriches the impoverished blood.

It is a food as well as a medicine, and supplies the nourishment necessary to enable the organs of the body to properly perform their functions—which means perfect health.

Ozomulsion is the kind Physicians Prescribe for Colds, Coughs, Consumption and all Pulmonary Troubles, Scrofula, General Debility, Loss of Flesh, Anaemia and all Wasting Diseases.

For sale by all druggists.

There are two sizes—8-oz. and 16-oz. Bottles; the Formula is printed in 7 languages on each.

OZOMULSION LABORATORIES
348 Pearl St., New York.

The Sunday Post-Dispatch has over ONE-HALF MILLION more readers than any other newspaper west of the Mississippi

"First in Everything."

DEATHS.

BROCKMANN—On Sunday, April 7, 1907, at 5 p. m., Herman Brockmann, beloved son of Frank and Julia Brockmann, and dear brother of Frank Jr., William, Julius, Louis and Eddie Brockmann, at the age of 31 years.
Funeral will take place on Tuesday, April 9, at 2 p. m., from residence, 1514 Cass avenue. Friends are respectfully invited.

COGSWELL—Entered into rest Sunday, April 7, 1907, at 10 a. m., W. H. Cogswell, aged 56 years.
Funeral from residence of his daughter, Mrs. Everet P. Maule Jr., 8 Beverly place, Tuesday, April 9, at 2 p. m.

COSTELLO—On Sunday, April 7, 1907, John Joseph Costello, beloved son of Edward and Mary Costello (nee Keledey) and brother of Cathryn, Nellie, Edward, Bessie, Mary and Annie Costello, at the age of 9 years and 11 months.
Funeral will take place from the family residence, 1107 South Thirteenth street, on Tuesday, April 9, at 8:30 o'clock a. m., to Holy Angels' Church, thence to Calvary Cemetery. Friends and relatives invited to attend.

DETERDING—On Saturday, April 6, 1907, Ida Deterding, beloved daughter of Fredericka Deterding, and our dear sister and sister-in-law, after a brief illness, at the age of 38 years.
Funeral Tuesday, April 9, at 2 p. m., from family residence, 3809 North Twenty-fifth street. Relatives and friends invited to attend.

FARMER—Departed this life suddenly on Friday, April 5, 1907, at Las Vegas, N. M., Jennie Farmer, beloved daughter of Joseph B. and Kate Farmer (nee Vogel).
Funeral services will be held at the family residence, 5329 Vernon avenue, Tuesday, April 9, at 2 p. m. Friends invited to attend. Interment private.

FERRIS—On Sunday, April 7, 1907, at 7 p. m., Philip Ferris, 9.
Funeral Tuesday, April 9, at 2 p. m., from family residence, 2/7 Chouteau avenue.

HART—On Sunday, April 7, 1907, at 11:45 o'clock p. m., William Hart, beloved husband of Mary Hart (nee Luby).
The funeral will take place Wednesday, 10th inst., at 2 o'clock p. m., from family residence, 1003 Market street, to Cathedral Church, thence to Calvary Cemetery. Friends are invited to attend.
Deceased was a member of B. of R. T., No. 64.

HOOLAN—At Moberly, Mo., on Saturday, April 6, at 9 p. m., James Hoolan, son of Dennis and Ellen Hoolan, and brother of John and Thomas Hoolan, age 46 years, 5 months and 17 days.
Funeral from residence of John R. Hoolan, 2901 Magnolia avenue, Tuesday, April 9, at 1 p. m., to Holy Name Church, thence to Calvary Cemetery.

HUFFINGTON—Harry Huffington, beloved son of Lizzie Huffington (nee Hotze), at 7 a. m. Monday, April 8.

JONES—On Saturday, April 6, 1907, at 11:35 p. m., James Robert Jones, infant son of James H. and Millie H. Jones, aged 7 weeks and 1 day.
Interment Monday, April 8, at 2:30 p. m., from family residence, 4707A McMillan avenue. Funeral private.

KELLY—On Saturday, April 6, 1907, at 2:30 p. m., John Francis Kelly, beloved son of Michael and Abbie Kelly (nee Hunt), dear brother of Mrs. Mary De Prender, Kate and Michael Kelly, aged 32 years.
The funeral will take place Tuesday, April 9, at 2 p. m., from family residence, 2320 Cass avenue, to St. Leo's Church, thence to Calvary Cemetery. Friends are invited to attend.

KOLLAS—On Sunday, April 7, 1907, at 5 p. m., Edmund G. Kollas, beloved husband of Augusta Kollas (nee Pitzer), and father of Edmund Kollas Jr., and son of Valentine and Augusta Frey (nee Bender), and son-in-law of Christian and Mary Pitzer (nee Rogge), and brother of Mrs. Fred Schiefferbein, Mrs. Aug. Rogge, Mrs. Ed Artz and Edna Frey, at the age of 31 years 5 months and 26 days.
Funeral from residence, 3932 Ohio avenue, Wednesday, April 10, at 2 p. m.
Watsonville (Cal.) papers please copy.

LAMPE—Entered into rest, after a lingering illness, on Sunday, April 7, at 1 p. m., Henry H. Lampe, beloved husband of Rosie Lampe (nee Bacher), and dear father of Rosie, Elmer, Harry and Emilie Lampe, aged 36 years and 9 months.
Funeral from family residence, 202 Zepp street, Wednesday, April 10, at 7:30 a. m., to St. Agatha's Church, thence to SS. Peter and Paul's Cemetery. Relatives and friends invited to attend. (2)

LENHERR—Entered into rest Sunday, April 7, 2:30 a. m., Anna Lenherr, beloved mother of Christian F. Endris and Mrs. Edward J. Chartrand (nee Lenherr), and our dear grandmother.
Funeral Tuesday, April 9, at 1:30 p. m., from residence, 1417 South Second street.

MAHER—On Sunday, April 7, 1907, at 8 a. m., Alice Maher (nee McCurry), dearly beloved wife of William Maher, mother of Marie, Marguerite, Ellen and William Maher, daughter of James and Mary McCurry and sister of Katie and Agnes McCurry and Mrs. Jane Schnitter.
Funeral from family residence, 3316 Hickory street, on Tuesday, April 9, at 8:30 a. m., to St. Peter's Church, thence to Calvary Cemetery. Friends of family invited to attend.
Joliet papers please copy.

MURPHY—Entered into rest, suddenly, on Saturday, April 6, 1907, at Memphis, Tenn., John E. Murphy, beloved son of John and Margaret Murphy, and brother of the late Ellen Olsen (nee Phillips).
Funeral will take place from Donnelly's funeral rooms, 1010 North Twenty-first street, on Tuesday, April 9, at 8:30 o'clock a. m., to St. Bridget's Church, thence to Calvary Cemetery. Savannah (Ga.) papers please copy.

PAPE—On Sunday, April 7, 1907, at 3 a. m., May M. Pape (nee Miller), dear beloved wife of Fred W. Pape and our dear daughter and sister, aged 30 years and 11 months.
Funeral Tuesday, April 9, at 1:30 p. m., from family residence, 3310A Pennsylvania avenue, to SS. Mary and Joseph's Church, thence to Mount Olive Cemetery.
Cincinnati, Chicago and Baltimore papers please copy.

ROBINSON—On Sunday, April 7, 1907, at 10 o'clock p. m., Dorothy A. Robinson, beloved daughter of George and Annie Robinson, aged 2 years 2 months and 7 days.
The funeral will take place Tuesday at 2:30 p. m., from family residence, 1507 North Eighth street, to Bellefontaine Cemetery. Friends are invited to attend.

ROHLFING—Entered into rest Saturday, April 7, after a brief illness, at 8:45 a. m., Henry F. Rohlfing, beloved husband of Louise Rohlfing (nee Kruegener), and our father, father-in-law and grandfather, aged 71 years.
Funeral on Tuesday, April 9, at 2:30 p. m., from the family residence, 3443 Nebraska avenue. Relatives and friends invited to attend.

SCHROEDER—Entered into rest on Sunday, April 7, 1907, at 8:35 a. m., after a lingering illness, Henry J. Schroeder, husband of the late Caroline Schroeder (nee Rappe), our dear father, father-in-law and grandfather.
Funeral will take place Tuesday, April 9, at 1:30 p. m., from the residence of his son-in-law, Mr. Charles L. Koch, 6414 Wise avenue, to Zion's Cemetry. Relatives and friends respectfully invited to attend.
Deceased was a member of Western Lodge, No. 335, A. O. U. W.

McNERNEY—Suddenly, on April 7, Nellie McNerney, youngest and beloved daughter of Kate and the late Patrick McNerney, darling sister of Michael, Anne and John McNerney, Mrs. Margaret Gray and Mrs. Nonie Morton.
Funeral will take place Tuesday, April 9, at 8 a. m., from 334 North Fifth street, East St. Louis, Ill., to St. Patrick's Church, thence to Mount Carmel Cemetery.

Try A 3-Time Ad--Results Almost Certain for Anything

MONEY REFUNDED ON UNUSED INSERTIONS. YOUR DRUGGIST OUR AGENT.

TO ADVERTISERS.

Our motto: "A place for everything and everything in its place."
Count 7 average words as one line. No ad accepted for less than the price of two lines.
The Post-Dispatch reserves the right to revise advertisements and to reject or omit and refund the amount paid.
Report promptly to the Want Ad Manager failure to get returns or experience with fraudulent or dishonest advertisers.
Return wrong replies, giving your receipt number.
Two or more insertions are better than one. Try a three-line ad—results almost certain for anything.
Money refunded on unused insertions when requested prior to day of publication.
Errors corrected or money returned.
For display rates, contract solicitors and advertising advice call Bell Main 3150; Kinloch Central 3415.
Office hours: Saturdays, 7 a. m. to midnight; Sundays, 8 a. m. to 6 p. m.; all other days, 7 a. m. to 11 p. m.

RATES.

In effect January 1, 1907.

	Per line.
ALL CLASSIFICATIONS	10c

Except the following:
Situations Wanted, first 3 lines or less, 10c; each additional line, 5c.

Rooms for Rent, City	5c
Rooms, With Board, City	
Loans on Personal Property	15c
Medical	
Clairvoyants, Magnetic Healing, Spiritualism, Personal Sundries, Matrimonial, Employment Agencies	
Business Ads in Personal or Matrimonial	25c
Rooms and Board Agencies	
Obituaries, Cards of Thanks	20c
Birth and Lodge Notices (each)	25c
Engagements, Marriages, Death Notices (each)	$1.00

YOUR DRUGGIST OUR AGENT. (36)

Lost and Found

IF YOU LOSE ANYTHING—Advertise it here. It will be returned to you if no honest person finds it. Remarkable recoveries are brought about every day through this column. All druggists receive Want Ads for the Post-Dispatch at office rates.
IF YOU FIND ANYTHING bring it to the

Post-Dispatch Lost and Found Bureau, 210-212 North Broadway.

Get a claim check for it. Have it advertised. Reclaim it if the owner does not.
THE LAW—People who find lost articles are interested in knowing that the State Law (section 8475 to 8480, Revised Statutes of Missouri, 1899), is strict in requiring them to seek the owners through advertisment and otherwise, and that a failure to do so, if proven, involves a severe penalty.

LOST.

COAT—Lost, from my buggy, a light spring coat, between Magnolia and 3d st. Return 1511 Hickory st. and receive reward.

DOG—Lost, blue Great Dane, female. Return same to F. J. Kluegel for reward, 827 S. Broadway. (2)

DOG—Lost, in the neighborhood of 11th and Pine, female dog; part brindle; answers to the name of Hinkee. Liberal reward. Louis Schrader, 1101 and Pine.

KEYS—Lost, bunch of keys, nameplate and chain attached, between 4th and Market and 11th and Market, on Sunday. Al Holder, Telephone Bldg., room 32, 10th and Olive. reward.

LOCKET—Lot, diamond setting locket, G. A. R. monogram. Delmar car. Saturday afternoon. Will pay jeweler's price if returned, bellboom, Buddy, 912 West Belle.

NECKLACE—Lost, heavy gold necklace, between Vandeventer pl. and Washington, on Spring; reward. Lindell 236, 3817 Washington bl.

PIN—Lost, on Saturday evening, Rathbone Sisters pin; monogram Anna Boxmeyer. Reward. Return to 4131 California av.

PIN—Lost, on Sunday afternoon, April 7, on either Page boulevard car, between Vandell and Manchester road or Meramec Highland car, between Sarah and Old Orchard, emerald monogram pin. Finder please return to 4030 Lindell and receive reward.

POCKETBOOK—Lost, pocketbook with $32 in bills, either on Easton or Grand car; liberal reward. Return to 4413 Garfield. G. Gaffney.

POCKETBOOK—Lost, pocketbook containing $40; also phone receipts; in 3900 block on Fairfax, Sunday night; liberal reward if returned. 3936 Fairfax av.

RING—Lost, gold seal ring, initials C. A. B.; reward if returned to 4308 McPherson.

RINGS—Lost, Easter Sunday evening, two sets rings, on Spring st Waverly car; reward. 4634 Easton av., phone Forest 4030.

SCARF—Lost, brown Baum Martin fur scarf, during trip from Olympic Theater, Friday night; liberal reward. 5333 Maple.

SATCHEL—Lost, on Easton av. car, about 7th st., 4 o'clock, hand satchel, containing spectacles and other papers, with name Mrs. Pfarrer. Liberal reward. 3855 Lucky st.

TOOLS—Lost, machinists' tools, in brown grip, on Arsenal st., etween Wisconsin and Ohio ave. Return to Telch 2733 Arsenal.

WATCH—Lost, lady's Hunter case gold watch, in Forest Park, near Union av. entrance; reward. 5018 Fairmount.

WATCH—Lost, gold watch, about 6 o'clock Saturday, at Shaw's Garden, or between Shaw's Garden and Missouri School for Blind; reward. Ad. N 58, Post-Dispatch.

FOUND

LOCKET—Found, locket, in Forest Park. Call Lost and Found Bureau Post-Dis. (2)

PURSE—Found, lady's purse, on street car, Sunday. Ad. N 59, Post-Dispatch.

PURSE—Found, purse, Wednesday, Olympic Theater. Call Lost and Found Bureau, Post-Dispatch. (1)

Employment Wanted

MALE

ADVERTISING ASSISTANT—With 1 year's experience, desires position; strong on copy and layouts; familiar with printing business; age 20; refs. Ad. E 62, Post-Dispatch. (2)

BAKER—Allround baker (single) wants position in country; can take charge of bakery. 1165 Franklin av.

BARTENDER—Sit. by young man, 24 years old; 2 years' experience; will do own porter work. Frank J. Konzen, 916 Cass av.

BARTENDER—Sit. wanted; experienced; German; no objection to doing porter work. Ad. N 27, Post-Dispatch. (2)

BOOKKEEPER—Sit. wanted, at convenient hours, where volume of work does not justify regular man. Ad. P 184, Post-Dispatch. (1)

BOOKKEEPER—Man of middle age, of 25 years' experience with prom. cor. St. Louis house, double-entry bookkeeper and cashier, wishes sit. in office where work is light, at moderate wages; best of references. Ad. B 29, Post-Dispatch.

BOY—Of 17 years would like position for plumber's trade; would start for $7 or $8 a week. Ad. N 62, Post-Dispatch. (3)

CARPENTER—Sit. by carpenter; job work of any kind. 3836 Finney av.

CARPENTER AND BUILDER—New and repair work; estimates furnished. Joseph B. Young, 1607 S. Jefferson. Phone Grand 1067R. (8)

CLOCK REPAIRER—Sit. wanted by middle-aged man and assist in watchmaking. Ad. P 28, Post-Dispatch.

COLLECTOR, ETC.—Sit. wanted as collector or clerk; had some experience as clerk; give best references as to character. Ad. B 40, Post-Dispatch. (3)

DRIVER—Colored man, married, would like to drive grocery or delivery wagon of any kind; house and references given. R. Berry, 6431 Minerva av.

DRUGGIST—Graduate and registered, first-class references, city experience, wants sit. H. Jansen, 3427 Klein st.

FIREMAN—Sit. wanted by experienced fireman, with either straight or down-draft boiler. Ad. N 47, Post-Dispatch. (3)

FIREMAN—Sit. wanted by experienced fireman; 6 years' experience; age 20; can furnish good reference. Ad. N 107, P.-D. (3)

GARDENER—For West End, wants lawn or garden work by day or month. Mr. K., 6a Grand, 1243 Hodiamont av. (2)

MAN—Sit. by colored man to do work by the day; job work. 3943½A Fairfax. A Bolds. (1)

MAN—Competent, 21 years, wishes sit.; experienced in several things; no office work wanted. Ad. N 100, Post-Dispatch. (2)

MAN—Position by young man, 20 years of age, in or out of city. Ad. N 46, Post-Dispatch.

MAN—Sit. wanted, steam hammer man and assistant; experienced and reference. Ad. H. L. H., 5409 Cherokee st. (2)

MAN—Permanent sit. wanted on farm by a middle-aged man; experienced farm hand. Ad. B 54, Post-Dispatch. (2)

MAN AND WOMAN—Sit. by man and woman, white; to cook and take charge of kitchen. Call or ad. B. Pettis, 2205 Olive.

MAN—Sit. wanted by man, 30, work of any kind, factory, wholesale house; speaks German, English, honest, steady and sober. Ad. W 8, Post-Dispatch. (1)

MAN—Young, wants work evenings, Saturday and Sundays, as clerk, bookkeeper; can and will do anything; all reasonable propositions considered. Ad. N 200, Post-Dispatch. (3)

MAN—Young man of 19 years, wants to work evenings after 6 o'clock and Sundays; not afraid of any kind of work. Ad. W 63, Post-Dispatch. (2)

MAN—Sober, reliable, middle-aged man, capable of handling motor car or power boat, wants sit.; state make of machine and wages. Ad. N 125, Post-Dispatch. (1)

MEATCUTTER—First-class, 6 years' experience of West End trade, wants sit. Ad. N 106, Post-Dispatch. (2)

PAPERHANGER—Sit. wanted by paperhanger, painter and paper cleaner. 2250 Cass. (2)

PAINTER—Sit. as painter, grainer and cleaner; good workman. Voelkel, 1730 Menard. (1)

PAINTER—Sit. wanted by young man of 26, at housepainting or factory work; good, honest man. 4240 Vista av.

RATE CLERK—Expert rate man, capable of handling large territory, would consider proposition to leave city; best reference. Ad. W 157, Post-Dispatch. (2)

SALESMAN—Young man wants position; retail; allround experience, clothing, furnishings, shoes; best references; East St. Louis preferred. Ad. N 53, Post-Dispatch.

SALESMAN—Sit. wanted by young man as traveling salesman, with 5 years' road experience; can furnish A1 reference. Ad. N 111, Post-Dispatch. (1)

TINNER—First-class, expert in laying out, drawing and figuring, wants steady place. Ad. P 198, Post-Dispatch. (2)

SITUATIONS WANTED—FEMALE.

BOOKKEEPER—Young lady wants position as assistant bookkeeper; salary no object; faithful and conscientious. Ad. P 121, Post-Dispatch. (1)

BOOKKEEPER—A thoroughly experienced and competent lady desires a position; reasonable salary. Ad. Box 69, National Stockyards, Ill.

BOOKKEEPER—Sit. wanted; 6 years' experience in office work, typewriting and bookkeeping; can furnish bond and A1 reference. Ad. P 14, Post-Dispatch.

CHAMBERMAID—Sit. wanted by colored girl to do chambermaid work or plain cooking; home at night. Call or write 2217A Wallace st.

COOK—Neat colored girl wants position in restaurant or private family as a general cook; no housework. 214 Moore.

COOK—Sit. wanted in private family by a settled colored woman; no objection to going to the country; phone 2705L Bomont. Mattie Mayhew, 3218 Lawton av.

GIRL—Colored, wants to take care of children and do light housework. 4243A Finney av.

GIRL—Sit. wanted by refined colored girl as lady's maid. Ad. B. D., 1306 Biddle st.

GIRL—wanted by colored girl to assist with housework. 2735 Morgan.

GIRL—Sit. wanted by young colored girl as housework; can give best references. Call 4419 Forest Park bl.

GIRL—Sit. wanted by 14-year-old girl to assist with housework; good home; please write. 1201 N. Grand av.

GIRL—Sit. by reliable colored girl to do general housework; not afraid to work; small family; steady place. L. Douglas, 2817 Pine.

HOUSEGIRL—Neat colored girl wants housework. Call at once, 2354 Chestnut.

HOUSEGIRL—Sit. wanted by neat girl as housegirl. Call 3733 Manchester av.

HOUSEGIRL—Sit. wanted by colored girl to assist with housework. 2735 Morgan.

HOUSECLEANING—Sit. wanted by first-class colored woman to do housecleaning by the day. 2200 Scott av.

HOUSEGIRL—Sit. wanted by neat colored girl for housework. Call or write 2322 Pine st.

HOUSEKEEPER—First-class colored housekeeper wants situation; can give good references. Call 110 S. Leonard av. (1)

HOUSEGIRL—Sit. wanted by German girl for general housework in German family. 1321 S. 7th st., rear.

HOUSEGIRL—Sit. wanted; respectable colored girl; light work; $3 per week; will work for $2.50 if the work is permanent; please answer by Tuesday morning. Ad. R 91, P.-D.

LADY—Wants to do cleaning three days a week, few hours at a time. 3312 N. 14th.

LAUNDRESS—Sit. wanted by first-class laundress of fine hosiery, lace curtains, blankets and Manchester road or Meramec Highland car, between Sarah and Old Orchard, emerald monogram pin. Finder please return to 4030 Lindell and receive reward.

LAUNDRESS—Sit. wanted; first-class; colored. 2305 Pine st.

LAUNDRESS—Woman wishes washing to take home. 2551 Benton, rear.

LAUNDRESS—Washing to take home by reliable laundress. 1022 Pendleton.

LAUNDRESS—Sit. wanted by first-class laundress. Call or write 2217A Market.

LAUNDRESS—Sit. by good colored laundress for fine clothes to bring home. 3412 Lucas.

LAUNDRESS—Sit. wanted. Apply 4001 Fairfax av.

LAUNDRESS—Sit. by first-class laundress, 2 days out and bundles to bring home. 4321 Cottage av.

LAUNDRESS—Sit. by first-class colored laundress, Wednesday, Thursday and Friday out; phone Bomont 2969. 2031 Chestnut. Marie.

LAUNDRESS—Washing and ironing, first three or four days of week. H. Berg, 210 Clark av., 3d floor.

LAUNDRESS—Sit. wanted; two or three days in week; first-class references. Call or write 2245A Washington.

LAUNDRESS—Sit. wanted by colored lady to bring washing home. Phone Central 9490L.

LAUNDRESS—Wanted, small laundry work to take home; nice job and references. E. Brown, 4316 St. Ferdinand.

LAUNDRESS—Sit. wanted to go out washing Wednesday and Thursday. 2403 N. 9th st. 3d floor. (1)

LAUNDRESS—Sit. by a first-class colored laundress, to take bundles home. 4102 Fairfax.

LAUNDRESS—Sit. by colored woman as laundress, house cleaning or housework. 2723 Lucas.

LAUNDRESS—Sit. wanted by first-class colored laundress; 2 or 3 days a week. 2200 Scott av.

MAID—Sit. wanted by neat colored woman. Call or write 1116 N. Jefferson av.

NURSE—Sit. wanted as nurse for lady confined; can give best of refs. 4314 Chouteau. (2)

NURSE—Sit. wanted; experienced; to travel or remain in city; good references. Ad. C. L. F., Children's Hospital, 400 S. Jefferson av. (4)

PIANO PLAYER—Sit. wanted by young lady piano player and sing illustrated songs. 918 N. 16th st., first floor.

STENOGRAPHER—A thoroughly experienced lady desires position; $15. Ad. N 40, P.-D.

STENOGRAPHER—Sit. by competent, young lady stenographer; experienced in machinery business; Remington operator; salary $10 week; references. Address 2744 Cass.

STENOGRAPHER—Sit. wanted by young lady with experience; can give references; will begin on a moderate salary. Ad. B 25, Post-Dispatch. (2)

STENOGRAPHER—Sit. by first-class, well-educated stenographer; 6 years' experience; legal work preferred; salary $70. Ad. N 122, Post-Dispatch. (1)

WOMAN—Sit. wanted by colored woman to assist with general housework or do chamber work. F. McClain, 6 Johnson st.

WOMAN—Widow wishes position with good wages. May 6, in St. Louis preferred. Box 265, Hillsboro, Ill.

Help Wanted

MALE

ASSISTANT HOTEL MANAGER Wtd.—Tell all about yourself. Ad. A 184, P.-D. (2)

ASSISTANT MANAGER Wtd.—In wall paper department; must have wall paper experience. Ad. A 143, Post-Dispatch. (4)

BAKER Wtd.—Third hand baker. 608 Morgan.

BAKER Wtd.—Good allround bread baker. Ad. E 113, Post-Dispatch. (2)

BAKER Wtd.—First-class; no hooser. Ad. Henry Bogardus, El Dorado, Kan. (1)

BAKER Wtd.—Good first-hand baker. 4939 Delmar bl.

BAKER Wtd.—A No. 1 bread, rolls and cake baker; call at once. L. E. Heinselman, Kirkwood, Mo.

BARBER Wtd.—Good barber; $13 guaranteed. 1210 N. Jefferson av.

BELLBOY Wtd.—Colored. New Lindell Hotel. cor. 6th and Lucas.

BENCHHANDS Wtd.—Used to factory work. Grossey Mfg. Co., 1820 N. 18th st.

BENCH HANDS Wtd.—A. Leschen & Sons Rope Co., Hamilton and Mafflitt av.

BENCHHANDS Wtd.—Machine hands, cutters and tippers. Fathman & Miller, 1040 Old Manchester rd.

BICYCLE REPAIRER Wtd.—To assemble for shop work; wholesale house; state age and experience. Ad. E 98, Post-Dispatch. (2)

BLACKSMITH Wtd. — Wagon blacksmith. Young & Co., 1425 N. Broadway.

BLACKSMITH HELPERS Wtd.—On carriages. 1414 Dolman st.

BLACKSMITHS Wtd.—Two good wagon blacksmiths, also two helpers. 8920 N. Broadway.

BLACKSMITH Wtd.—General blacksmith and horseshoer. Ad. F. A. Rhea, Neoga, Ill. (8)

BLACKSMITH HELPERS Wtd.—Experienced carriage blacksmith helpers. E. Gartner, 905 N. 20th st. (8)

BLACKSMITHS, ETC., Wtd.—Blacksmiths and blacksmith's helpers. Apply A. Leschen & Sons, Hamilton and Mafflitt av.

BLACKSMITH HELPERS, ETC., Wtd.—Blacksmith helpers and carriage painters. 2109 N. Broadway.

BOILERMAKERS and sheetiron workers seeking employment, call 1310 Franklin av. T. S. Lynch.

BOILER WORKERS Wtd.—Nonunion boiler and sheetiron workers; find steady work and good wages. Ruemmeli-Dawley, 2900 Chouteau.

BOY Wtd.—18-year-old boy. 7321 Manchester.

BOY Wtd.—Strong boy. 2211 Lucas, rear.

BOY Wtd.—White boy, about 15, to work around restaurant. 3225 Olive.

BOY Wtd.—To work in candy store and help at soda fountain. 1092 Olive st.

BOY Wtd.—Strong, to learn a good-paying trade. 1429 St. Louis av.

BOY Wtd.—To clean store and work in stock. 616 Olive st.

BOY Wtd.—To work in drug store; one with some experience. 5132 Shaw.

BOY Wtd.—To work in drug store. Apply 4308 Lucky av.

BOY Wtd.—Willing boy, 17 years old, at pipe shop. 703 S. Broadway.

BOY Wtd.—16 to 18 years old, for sanding table legs. Furniture factory, 2620 N. 15th.

BOY Wtd.—About 16, to work in drug store. 4590 Laclede av.

BOY Wtd.—Office boy in plumbing shop. 4248 Olive st.

BOY Wtd.—To learn the jewelry business. 714 Franklin av.

BOY Wtd.—Strong, for delivery wagon and to learn hardware business. Ad. N 197, P.-D.

BOY Wtd.—14 to 16 years, for general work in store. 2938 St. Louis av.

BOY Wtd.—To learn drug business. Chouteau and Jefferson.

BOYS Wtd.—Must be 14 years old. Columbia Box Co., 19th and North Market. (8)

BOY Wtd.—Strong, to work in plumbing shop. Walsh, 4971 Easton av.

BOY Wtd.—To learn trade. Charles Thuerner Planing Mill, Prairie and Lucky. (2)

BOY Wtd.—Stout, about 17, at 2 S. Main st., 3d floor.

BOYS Wtd.—For allround stripping, in cigar factory. 319 Walnut st.

BOYS Wtd.—Apply Quick Meal Stove Co., 827 Chouteau av.

BOYS Wtd.—14 to 18 years; steady work. Hager Hinge Co., 2427 De Kalb st. (5)

BOYS Wtd.—Sixteen years old. Smith & Davis Mfg. Co., 4243 Lucas av.

BOYS Wtd.—Must be 14 years old; $3.50 to $6 per week. Furniture factory, 2620 N. 15th.

BOY Wtd.—Strong boy to work in tea store; bring references. Jewel Tea Co., 3409 Lindell blvd.

BOYS Wtd.—About 17 years of age. Apply Granite Iron Rolling Mill, 2d and Destrehan.

BOY WANTED.
Must bring references. Bry & Bro. Cloak Co., 10th and Lucas. (1)

BOY Wtd.—To deliver bundles; must be 14 years of age. Apply at Diel's, 9th and Olive sts.

BOY Wtd.—Age 14 to 17, for office work and run errands. Apply T. W. Oberhauser, Crane Co., 16th and Walnut.

BOYS Wtd.—About 19, for power press, and one for foot press. Apply 1714 N. Broadway.

BOY Wtd.—Young boy, 15 to 18, as clerk in hotel; will give room, board and wages. 2817 Lindell.

BOYS Wtd.—14 to 16 years old, good wages and steady work. Apply Moran Bolt and Nut Mfg. Co., Main and Florida. (6)

BOYS Wtd.—To learn trade on saddlery goods in leather department. Apply 818 N. 8th st. (2)

BOYS Wtd.—From 14 to 18 years of age, at bottling department, Anheuser-Busch Brewery.

BOY Wtd.—Between 15 and 16 years old, for stock dept. wholesale house. Ad. N 22, Post-Dispatch.

BOYS Wtd.—For wholesale house; several bright boys about 15 years old. Ad. N 172, Post-Dispatch. (4)

BOYS Wtd.—50 boys, white or colored. Apply A. Busch Glass Mfg. Co., Main and Dorcas.

BOY Wtd.—To learn trade; good pay while learning. The Ludlow-Saylor Wire Co., 400 Chestnut; take Laclede car. (8)

BOY Wtd.—To learn in cutting room. Robert Johnson & Rand, 13th and Mullanphy. (3)

BOYS Wtd.—Between 14 and 15 years of age, capable of advancement, for wholesale house. Ad. L 100, Post-Dispatch. (1)

BOY Wtd.—16 years old, for office work in large manufacturing establishment; must have some educational advantages and be a good penman. Ad. A 70, Post-Dispatch. (7)

BOY Wtd.—To learn the tailoring trade; good opportunity. Apply Mr. Schulman, Mills & Averill Tailoring Co., Broadway and Pine. (2)

BOYS Wtd.—50 boys 14 to 18 years old. Anheuser-Busch bottling department. 11th and Pestalozzi. (8)

BRICK WHEELERS Wtd.—Union branch of Hydraulic Press Brick Co., 5000 Natural Bridge rd. (8)

BUSHELMAN Wtd.—Good; good job; will pay $15 per week. Apply to A. Y. Slafe, Columbia, Mo. (2)

CANDY MAKER'S HELPER Wtd.—Plows Candy Co., 2228 Olive. (2)

CARRIAGE PAINTERS Wtd.—Dischert, 915 Wash.

CARPENTERS Wtd.—Two good carpenters, 5835 Etzel.; Page av. car.

CARPENTERS Wtd.—Four good carpenters on job work. Call today. Phone Forest 417O.

CARPENTER Wtd.—Apply Hamilton Hotel, Maple and Hamilton.

CARPENTER Wtd. Good; nonunion, for jobbing shop. Call at 7971 Delmar bl.

CARPENTERS Wtd. — Rough carpenters and men having some experience in mill wright work. Apply American Car & Foundry Co., Madison, Ill. (3)

CHAMBERMAID Wtd.—At once. 8084½ Walnut st.

CLERK Wtd.—Experienced grocery clerk; one that is willing to work. 3401 St. Vincent.

CLERK Wtd.—Experienced grocery clerk; one that is willing to work. 3401 St. Vincent av.

COACHMAN Wtd.—Middle-aged, colored, to assist in general housework; good home to reliable man; ref. required; call Tuesday. 3652 Sheridan.

COATMAKERS, ETC., Wtd.—Two coatmakers; also one vestmaker; first-class prices; steady work. L. Weinstein, Fort Smith, Ark. (3)

COMPOSITORS Wtd.—First-class job compositors; steady work; union office. The Jefferson Printery, 316 N. 8th st.

COOK Wtd.—Good, colored, man; at once. 4027 Lindell.

COOK Wtd.—No Sunday work; experienced. Old Kentucky Restaurant, 408 Franklin.

COOK Wtd.—First-class cook; refs. required. Call at 716 Franklin av.

COOK, ETC., Wtd.—Second cook, waiter, houseman, porter, bussboy and bellboy. Park Hotel, 6000 Washington av.

CRATER Wtd.—Experienced crater and nailer for wholesale house. Ad. N 174, Post-D.

CUTTER Wtd.—Assistant, with some experience in cutting with short knife. Sterling Mfg. Co., 1421 Olive st., 5th floor. (2)

DISHWASHER Wtd.—And yardman. 2344 Olive st.

DISHWASHER Wtd.—Man. Apply at Groves' Restaurant, 2322 N. Broadway.

DRIVER Wtd.—Express driver. 4971 Delmar.

DRIVERS Wtd.—20; Clarence and Lexington; board furnished. L. Kennah & Son.

DRIVER Wtd.—Good experienced carriage driver; must be sober. 1100 Chestnut.

DRIVER Wtd.—For dirt wagon; $1.75 per day; no kids. Call 1415 N. Grand.

DRIVER Wtd.—Middle-aged single man to drive team; references required. 5110 Easton av.

DRUG CLERK Wtd.—First-class junior. Marion-Sims Drug Store, Grand and Caroline.

ELEVATOR BOY Wtd.—An elevator boy. Apply 1120 Olive.

ENGINEER Wtd.—First-class young licensed engineer, thoroughly familiar with electrical machinery, to do own firing, for night work. Ad. N 172, Post-Dispatch. (1)

ENGINEER Wtd.—Who understands running an ice machine. Illinois Packing Co., Alton, Ill. (8)

ERRAND BOYS Wtd.—Perrin-Smith Printing Co., 217 Olive st.

FARMHAND Wtd.—At once, man for farm work; Lackland and Wise rd., Creve Coeur Lake car; ask motorman to show you my place. Pomeroy.

FEEDERS Wtd.—Armory press feeders. St. Louis Paper Box Co., 21st and Randolph st.

FINISHER Wtd.—On custom coats. 1007 Chestnut st., 2d floor. (2)

FIREMAN Wtd.—Kitchen fireman, at Nagel's, 6th and St. Charles sts.

FIREMAN Wtd.—Downdraft fireman; come ready for work. See engineer, West End Hotel, Vandeventer and West Belle.

FOUNDRY LABORERS Wtd.—Five good foundry laborers; steady work. Apply American Car and Foundry Co., St. Charles, Mo. (1)

HELPER Wtd.—For slaughter house. 3730 Cote Brilliante av.

HELPERS Wtd.—First and second helpers for open-hearth furnaces; steady work for competent men; when writing give full information as to experience; also where employed at the present time. Ad. H 22, care of Rullis & Fowler, 67 Wabash av., Chicago, Ill.

HOUSEBOY Wtd.—Colored, with city refs. 4356 Lindell bl.

HOUSEMAN Wtd.—5501 Delmar bl.

HOUSEMAN Wtd.—Colored. 4119 Westminster pl.

JANITOR Wtd.—Colored, for flat; must have good ref. 107 N. 7th st.

LABORERS Wtd.—At 8th and Pine; 22½c per hour. E. Whalen. (5)

LABORERS Wtd.—For wrecking and brick cleaning. 2600 N. Broadway.

LABORATORY MAN Wtd.—For gold work. also plaster boy. Box 127, Indianapolis, Ind. (3)

LABORERS Wtd.—At the Queen City Quarry Co., Alton, Ill., 20 laborers; $1.65, $1.75 and $2 per day.

LABORERS Wtd.—To wire concrete forms and help carpenters. 4 men at Rocky, $2.25 per day; take Water Works car at Baden. Fruin & Colen. (1)

MACHINISTS Wtd.—Railroad machinists; card men. Ad. E 46, Post-Dispatch. (2)

MACHINISTS Wtd.—Nonunion, experienced floor and roundhouse machinists for locomotive repair work; position in southwest; no charges for position; transportation furnished. Room 205 Metropolitan Hotel, 18th and Market. (3)

MAN Wtd.—Married man; $6 to start. Union Overall Mfg. Co., 1017 Lucas.

MAN Wtd.—Young, to take care of horses and deliver orders. Call 1600 Hamilton av.

MAN Wtd.—Young, to work in bakery. 902 Market st.

MAN Wtd.—Experienced, in attending to motors and running crane. 800 Cass av.

MAN Wtd.—Experienced, to assist rubber tires. Banner Buggy Co., Main and Rutger. (1)

MAN Wtd.—Old, to do light outside work; small wages; good home. 1483 Bell av.

MAN Wtd.—A good, allround brickyard man. Ad. E 149, Post-Dispatch.

MAN Wtd.—Steady man for housework and take care of horse and buggy. 5194 Maple.

MAN Wtd.—To do work around grocery and saloon. Frank Schuman, 7th and Chouteau.

MAN Wtd.—Young, to work in restaurant. 220 N. 7th st.

MAN Wtd.—Young man to deliver groceries and attend to horses. 3751 Delmar.

MAN Wtd.—Experienced, shoe helper, to operate freight elevator. Ad. E 197, P.-D. (2)

MAN Wtd.—Young man that can cut meat and deliver, at once. 2254 S. Vandeventer.

MAN Wtd.—Young, with one or two years' experience at carpet laying. Call 7 a. m., 2210 Chouteau av.

MAN Wtd.—Young, to drive laundry wagon; bond required; no other need apply. Excelsior Laundry, 1515 Vail av.

MAN Wtd.—To operate dish macuine. Apply rear entrance Mercantile Club, 7th and Locust sts. (2)

MAN

HELP WANTED—FEMALE.

HOUSEGIRL Wtd.—Experienced girl for general housework; adults; first apartment, 4255 McPherson.

HOUSEGIRL Wtd.—Experienced girl for general work; small family, adults; wages $20. 4266 Morgan. (3)

HOUSEGIRL Wtd.—Experienced, for general housework; no washing or outside work. Call after 4. 4542 Laclede av.

HOUSEGIRL Wtd.—Good girl, at once, to assist with housework; small family. 4047 Botanical av.

HOUSEGIRL Wtd.—For general housework; three in family. 817 N. King's highway, near Morgan.

HOUSEGIRL Wtd.—For general housework, with or without washing; two in family; in steam-heated flat. 4473A Cook av.

HOUSEGIRL Wtd.—Experienced girl for housework and mending; small family; good wages; references. 5670 Cabanne.

HOUSEGIRL Wtd.—Girl to help with housework; no washing or ironing. Apply 2640 Franklin. (3)

HOUSEGIRL Wtd.—Girl for general housework in family of two; good wages. Call 4036 Cook av.

HOUSEGIRL Wtd.—For general housework in family of three; no washing. 5137 Kensington av.

HOUSEMAID Wtd.—Neat white housemaid. Martha Parsons Hospital, School and Channing, Suburban car.

HOUSEGIRL Wtd.—For general housework; two in family; good wages. 5235 Kensington av.

HOUSEGIRL Wtd.—For general housework; small family; no washing or ironing. 5017 Maple.

HOUSEGIRL Wtd.—For general housework; janitor service; no washing. 4950 McPherson av.

HOUSEGIRL Wtd.—For general housework; $16; no washing; small family. 729 Carpenter pl., phone Lindell 4857L. (8)

HOUSEGIRL Wtd.—Reliable German girl for general housework; family of three. 4018 Washington. (2)

HOUSEGIRL Wtd.—Girl for general housework; wages $20 a month. Call 3965A Hamilton av. (2)

LADIES Wtd.—Having spare time; can earn money at home. 3553 Olive st.

LADY Wtd.—Respectable, middle-aged lady, to take charge and operate small hotel, furnished throughout; rent free; money guaranteed; hotel situated at industrial plant, 25c miles from City of Texarkana; state age, experience, etc. Ad. R. L. Allardyce, supt., Texarkana, Tex. (4)

LEARNERS Wtd.—To sew by hand and machine; good while learning; steady work. W. Loftis, Mills & Averill Tailoring Co., Broadway and Pine. (1)

LAUNDRESS Wtd.—5077 Washington bl.

LAUNDRESS Wtd.—White laundress, first-class, for Mondays. 1214 S. 18th st.

LAUNDRESS Wtd.—Good colored laundress at 3124 Pine st., Tuesday.

LAUNDRESS Wtd.—Good white laundress. Call today. 4528 Laclede.

LAUNDRESS Wtd.—Good colored laundress at 3124 Pine st., Tuesday.

LAUNDRESS Wtd.—Experienced laundress; white preferred. 3952 Page.

LAUNDRESS Wtd.—First-class, for Tuesday. Apply 4955 Washington bl.

LAUNDRESS—Wanted, work to take home. Minnie Jones, 914 N. 11th st., in front.

LAUNDRESS Wtd.—Good; white or colored; at once. 4815A Hammett pl., Easton car.

LAUNDRESS Wtd.—Experienced laundress, with references. Apply 4615 Maryland.

LAUNDRESS Wtd.—White laundress, by the day; references required. Call 1741 Longfellow bl.

LAUNDRESS Wtd.—For Tuesday and Tuesday, 2335 Whittemore pl., half block of Lafayette Park.

LAUNDRESS Wtd.—White woman for laundry work; references required. 10 Windermere pl.

MACHINE OPERATORS Wtd.—On pants; steady work. Apply to Mr. Loftis, Mills & Averill Tailoring Co., Broadway and Pine. (1)

MILLINERS Wtd.—Experienced trimmers on ladies' hats; long season; $3 to $15 per week. Baer, Sternberg & Cohen, 905 Washington av. (4)

NURSEGIRL Wtd.—German speaking nursegirl. 5173 Morgan.

NURSEGIRL Wtd.—White; about 18 years of age; good wages. 5212 Raymond.

NURSE Wtd.—Experienced, for 11-months-old babe. 4350 West Pine bl. (2)

NURSE Wtd.—Young girl for upstairs work and to assist with care of young baby; best ref. required. Apply 4229 Maryland av.

OPERATORS Wtd.—Experienced operators on web seam drawers. Ferguson-McKinney, 13th and Franklin av. (2)

OPERATORS Wtd.—Experienced skirt operators; steady work; good pay to competent hands. Ferguson-McKinney Skirt Factory, 1006 Locust st.; 5th floor. (8)

OPERATORS Wtd.—Experienced operators, to work on silk and sateen petticoats; steady work to competent hands. Apply 1006 Locust st., 4th floor. (8)

PINNERS Wtd.—Girls, lace curtain pinners. McFarland, 3007 Olive.

PRESSERS Wtd.—On ladies' muslin underwear; guarantee good salary. Ferguson-McKinney Muslin Underwear Factory, 1006 Locust st. (4)

PRESSFEEDER Wtd.—Neat girl to set names and print cards at park. Apply Mr. Pilcher, Furina Mills, 823 Gratiot st.

SECOND GIRL Wtd.—At once, white girl, second and dining room work. 3418 Pine.

SEAMSTRESS Wtd.—Girl that can do hand sewing; experience not necessary; $5 to $10 per week. 2579A Hebert, Jefferson and Cherokee car north.

SEWING HANDS Wtd.—Experienced, on custom work. J. W. Lose, 807 N. 6th. (2)

SHIRTMAKERS Wtd.—Shirtmakers and helpers. Cramer, 506 N. Vandeventer, room 21.

SHIRT FINISHERS Wtd.—A few good girls to learn finishing on stock shirts in our light, clean, well-ventilated factory; guarantee steady work; fair salary guaranteed while learning. E. & W. Waldorf Shirt Factory, 8th and Hickory sts. Cass cars. (1)

SKIRTMAKER Wtd.—Good skirtmaker; steady work and good salary; call at once. Miss Howorth, 4055 Maryland av.

SHIRT OPERATORS Wtd.—6 sleeve makers and 2 operators for double-needle sleeving and felling machines; also one neat and quick girl to make herself generally useful in the factory; steady work all year around. The Paul E. Wolff Shirt Co., 815 Washington av. (3)

SHIRTMAKERS Wtd.—Five experienced front makers; also girls to learn; we pay week work while learning; steady work and good pay. Apply at once.

NEW ERA SHIRT CO.,
905 Lucas av. (1)

TRIMMER Wtd.—First-class trimmer; night work; retail milliner; none but first-class need apply. R. 200, Post-Dispatch.

WAISTMAKER Wtd.—First-class waistmaker; will pay highest salary to competent hand; steady work; call at once. Miss Howorth, 4055 Maryland av. (1)

WAITRESS Wtd.—At 220 N. 7th st.

WAITRESS Wtd.—Private family; city reference required. 3739 Westminster pl.

WAITRESS Wtd.—Arm waitress; $6.50 week. 2907 Washington.

WAITRESS Wtd.—Come ready for work. Maccabee Cafe, 305 N. 11th st.

WAITRESS Wtd.—At once. Sun Restaurant, 1508 Market.

WAITRESS Wtd.—Come ready for work. 209 S. Broadway.

WAITRESSES Wtd.—Neat, experienced; dinners only; no Sunday work. 411 N. 8th st. Meridian Lunchroom.

WAITRESSES Wtd.—Two good waitresses, with counter experience. The Owl, Jefferson av. and Geyer.

WAITRESS, ETC., Wtd.—Waitress; must be experienced at arm work; also buss girl. Gill's Cafe, 3800 Olive.

WOMAN Wtd.—To work in kitchen. 116 N. 12th st.

WOMAN Wtd.—To work in bake shop. 419 N. 6th st. Weyl.

WOMAN Wtd.—Strong, young, to care for invalid lady. 3938 Lindell bl.

WOMAN Wtd.—For light housework; wages $5, paid weekly. Store, 2241 North Market.

WOMAN Wtd.—Colored woman to wash dishes and scrub restaurant. 204 S. 8th st.

WOMAN Wtd.—To help in kitchen; no Sunday work. 5134 St. Charles st.

WOMAN Wtd.—To cook and assist with housework; good wages. 2702 Washington.

WOMAN Wtd.—Good to assist in housecleaning. Apply Usona Hotel, King's highway and McPherson.

WOMAN OR GIRL Wtd.—For general housework; wages $18; private family. Ad. R 40, Post-Dispatch.

WOMAN Wtd.—Colored to cook and wash, in private family of four; no housework; good wages. 5215 Cabanne av., phone Forest 5011. (3)

WOMEN Wtd.—To clean house; call at once, ready to work. 3508 Arsenal st.

WOMEN Wtd.—Three strong women for housework. Apply 400 S. Jefferson.

WOMEN Wtd.—Two good German or Polish women for kitchen work. The Owl, Jefferson and Geyer.

WOMEN Wtd.—Two very strong, middle-aged, neat women to run dishwashing machine. Apply steward Southern Hotel, Elm st. entrance.

YOUNG LADY Wtd.—Experienced, for office work; must be good at figuring. A. Moll Grocery Co.

SALESLADIES WANTED

SALESLADY Wtd.—Experienced. Finke's Candy Kitchen, 216 Collinsville av. (2)

SALESLADY Wtd. — Experienced bakery counter saleslady. Weyl's, 419 N. 6th.

SALESLADIES Wtd.—Experienced, in cloak department; steady position. Apply 1216 S. Broadway.

SALESLADIES Wtd.—Five experienced wallpaper salesladies. Apply in wallpaper department, Grand-Leader.

SHOE WORKERS WANTED.

BUTTONHOLE OPERATOR Wtd.—Reece buttonhole operator. Apply to Mr. Bonney, Brown Shoe Co., 18th and Wash sts. (2)

GIRLS Wtd.—For tracing in cutting room. Buster Brown plant, 17th and Lucas. (2)

HELP Wtd.—All kinds of experienced help in stitching room on ladies fine shoes; also girls over 14 years old to learn stitchin'; steady work, high wages. Hamilton-Brown Shoe Co., American Lady factory, 21st and Locust sts.

MARKER Wtd.—Experienced box marker in packing room. Buster Brown plant, 17th and Lucas av. (3)

SHOE WORKERS Wtd.—Tip repairers, treers, sock liners and lacers. Goodbar Shoe Co., Vandeventer and Laclede.

SHOEWORKERS Wtd.—Experienced sock liners and dressers. Friedman-Shelby Shoe Co., Pacific factory, Jefferson and Madison.

SHOEWORKERS Wtd.—Skivers, lining makers, hand folders, top stitchers and girls over 14 to learn. Hamilton-Brown Shoe Co., Security factory, 21st and Olive.

SHOEWORKERS Wtd.—Backstrappers, side sewers, foxing stitchers, stayers, stitchers lining closer, side stay piecers, trimmers on ladies' work. Peters Shoe Co., Factory No. 3, St. Louis and Jefferson.

SHOEWORKERS Wtd.—Good table hands and general stitchers; also patent leather tip repairers on women's fine shoes; good pay and steady work. Friedman-Shelby Shoe Co., 3417 Locust st. (6)

SOCKLINERS Wtd.—Experienced, and girls to learn in packing room. Peters Shoe Co., 12th and North Market sts. (2)

STITCHERS, ETC., Wtd.—Tip stitchers, back strappers and insoamers on men's work. Courtney Shoe Co., 21st and Lucas. (3)

STITCHERS Wtd.—Top stitchers, tip stitchers, vampers on boots, lining makers and girls to learn in fitting room. Roberts, Johnson & Rand, 13th and Mullanphy. (1)

LAUNDRY HELP WANTED.

FINISHERS, ETC., Wtd.—Shirt finishers, ladies' clothes ironers and shirt-waist ironers. Grand Laundry Co., 3044 Lawton.

IRONER Wtd.—Experienced bosom ironer. Mathews' Laundry, 2420 N. Newstead av.

LAUNDRY HELP Wtd.—Sorters, markers and bundle wrappers. Grand Laundry Co., 3044 Lawton av. (2)

LAUNDRY HELP Wtd.—Experienced feeders, folders and markers. Monarch Laundry Co., 2710 Franklin av.

LAUNDRY HELP Wtd.—Ladies' clothes ironers, undearwear ironers and mangle girls. Planters Hotel Laundry.

LAUNDRY HELP Wtd.—Machine girls, mangle girls and girls to learn. Colonial Laundry Co., 4020 Olive st.

MANGLE GIRLS, ETC., Wtd.—Mangle girls, feeders, folders and shakers. Grand Laundry Co., 3044 Lawton av.

WASHERWOMAN Wtd.—Experienced washerwoman and also ladies' clothes ironers. Century Laundry Co., 4666 Easton. (8)

WASHERWOMAN Wtd.—That can operate fourth washer in shirt factory; steady work; fair salary to start. Ely & Walker shirt factory, 8th and Hickory sts.; Cass av. cars. (1)

Rooms and Board

ROOMS FOR RENT—CITY.

BAYARD, 770—Two or three furnished rooms, light housekeeping; gas range, sink. (3)

BEAUMONT, 17 N.—Large front room, furnished for light housekeeping; 2d floor; bath; reasonable.

BROADWAY, 107 N.—Fine rooms, service, 25c and 50c per day; low weekly rates. (8)

BROADWAY, 2823 N.—Nicely furnished rooms for gents.

BROADWAY, 1707 N.—Two pleasant, connecting, furnished rooms for light housekeeping.

BROADWAY, 2713 N.—Nicely furnished rooms for gents or housekeeping; all conveniences. (2)

CALIFORNIA, 1819—Two delightful rooms for light housekeeping; modern. (2)

CATES, 5501 (cor. Belt, in Cabanne)—Beautiful large, light furnished front rooms; southern exposure; electric light, hot bath; furnace heat.

CHANNING, 107 N.—Nicely furnished rooms for light housekeeping and roomers; $1.25 week up.

CHANNING, 37 S.—Two well-connected furnished rooms for light housekeeping; cheap; in private family; half block south of Laclede.

CHESTNUT, 1100½—Neatly furnished front and back rooms, complete for housekeeping; also rooms for gentlemen; all conveniences; respectable; very low rent.

CHOUTEAU, 911—Two nice, light front rooms, unfurnished; $10.

CHOUTEAU, 1018—Nicely furnished room, front or back.

COMPTON, 18 N.—First-class rooms for light housekeeping; $2 up.

COOK, 4033—Four gentlemen; all conv.; free phone; call.

COOK, 4396H—Two lovely furnished connecting housekeeping rooms, gas range, hot bath, phone.

COTE BRILLIANTE, 4449—Two unfurnished rooms, second-story front, southern exposure.

COTE BRILLIANTE, 4449—Large front room, southern exposure.

COZENS, 3635—Neatly furnished room for 1 gent.

DAYTON, 2713—One large unfurnished front room; southern exposure; $1.50 week; also large back room, $1; both, $2.25; hot bath.

DELMAR BL., 3733—Large south front room, suitable for 1 or two; board optional.

DICKSON, 2211—Furnished rooms for light housekeeping.

DOLMAN, 1020—Furnished rooms for light housekeeping; gas for light and cooking included; $2.25 week.

EASTON, 3619—Nicely furnished housekeeping room, 2d floor front; gas stove and light; reasonable.

EUCLID, 900 N.—For one or two gentlemen, large, 2d-floor front room; electric lights; bath; convenient to cars; small private family; new furniture; references exchanged. (2)

EWING, 619 S.—Furnished front room for lady or gent.

FINNEY, 3686—Furnished rooms, for gents or housekeeping, $2 week.

FINNEY, 4299—Neatly furnished rooms; reas.; quiet; convenient to all cars. Bell Lindell 276.

FINNEY, 3714—Two large, connecting, well-furnished rooms for light housekeeping; gas, hot bath, furnace heat. Phone Delmar 662.

FOREST PARK BL., 4388—Elegantly furnished 2000, all conveniences; couple or two gentlemen. (1)

FRANKLIN, 519—Two connecting rooms, single and en suite, for couple or gents.

FRANKLIN, 3230—Connecting parlor, first floor; reasonable rent.

GAMBLE, 2822—Furnished room for one or more gentlemen; a modern bath.

GARFIELD, 4200—Neatly furnished rooms for gentlemen, gas, bath, hot and cold water. (2)

GARRISON, 412 S.—Two rooms. (1)

GARRISON, 626A N.—Large and small front rooms; gents or housekeeping; gas, bath; reasonable.

GRAND, 2521 N.—Two or three furnished or unfurnished rooms, with bath, $13.50. (3)

HAMILTON, 1024—Neatly furnished front room, with large alcove; reas. (1)

HICKORY, 3146—Two unfurnished rooms.

HICKORY, 2000—Two connecting 2d-floor front rooms, for housekeeping, hot bath, gas.

HICKORY, 1226—Newly furnished second-floor side rooms, $1.75 and $2, for gentlemen. Call today; bath. (2)

HICKORY, 1850—Newly furnished second-story room, for one or two gentlemen; hot bath and gas; Bell phone.

JEFFERSON, 4 S.—Furnished room, for gents or light housekeeping. (3)

JEFFERSON, 1010 N.—Neatly furnished front room, for two gentlemen; German family.

KING'S HIGHWAY, 1036A S.—Two furnished front rooms; opposite Forest Park; light housekeeping; private family; all conv.

LACLEDE, 3702—Large, newly furnished front room for couple or single man.

LACLEDE, 3028—Large third-floor front furnished housekeeping room, $2; cook stove, laundry, etc. (2)

LACLEDE, 3502—Three neat, clean rooms, second floor, furnished housekeeping, $15; two beds. (2)

LAWTON, 3501—Furnished room for light housekeeping; all conveniences; reasonable.

LAWTON, 3636—Two well-furnished first-floor connecting rooms; $4 per week.

LAWTON, 3043—Front room; housekeeping; gas range; also one room, $2.25; bath.

LAWTON, 2725—Two furnished rooms; hot bath; first-class; colored.

LAWTON, 2831—Front hall room, furnished; southern exposure; $1.50; also basement room, cheap.

LEONARD, 616 N.—Furnished rooms, $2 per week up. (3)

LOCUST, 3140—Nicely furnished rooms; all modern conveniences.

LOCUST, 3008—Large front room, suitable for three, or family; also single rooms.

LOCUST, 2020—Rooms for light housekeeping; best location in city; all conv.; reas. (7)

LOCUST, 1420—Furnished or unfurnished rooms, 2d and 3d floor. (1)

LOCUST, 1610—Nicely furnished rooms for light housekeeping and roomers; $1.25 week up.

LOCUST, 3150—Nicely furnished, clean connecting rooms, for housekeeping; gas range.

LUCAS, 418—Nice rooms, 15c to 25c daily; $1 to $1.50 weekly; baths free. (7)

LUCAS, 3412—Bachelor apartments; entirely new rooming house, all outside rooms, with modern and up-to-date furnishings; single or en suite. (1)

McPHERSON, 4053—Large furnished room, $2 per week; private family.

MARCUS, 1519—Near Easton; neatly furnished front room, one gentleman, $2.50, and two gentlemen, $3; all conveniences; home of widow.

MORGAN, 2747—Large single room, $1.50.

MORGAN, 1913—Nice, large room for housekeeping; no objection to children.

NINTH, 101 N.—Nicely furnished room, so. exp.; gas, heat; reasonable rent. (1)

NINTH, 114 N.—Nice, large front room; suitable for 2; also other nice rooms. (6)

NINETEENTH, 1112 N.—Neatly furnished rooms; all conveniences. (1)

OBEAR, 1115—Furnished room. (1)

OLIVE, 2334A—Nicely furnished front room for two gents, and other rooms, reasonable.

OLIVE, 3534—Well-furnished parlors, with nice bath. Central 9720L.

OLIVE, 3534—Well furnished, clean second-story rooms for housekeeping; Central 9720L. (2)

PAGE BL., 4117—Nice, light, room, all conveniences; Bell phone Lindell 4856.

PAGE BL., 4317—Furnished room, modern; phone; private family.

PARK, 917—One or two connecting furnished rooms; bath; housekeeping. (1)

PINE, 3123—Bright, single and double rooms, $1 to $2 weekly; bath and phones. (2)

PINE, 1211—Two connecting rooms for gentlemen; also families; water, bath.

PINE, 3003—Three connecting and one single room for light housekeeping.

RUTGER, 1410—Nicely furnished front room, kitchen and gas range, for light housekeeping.

ST. ANGE, 1308—2 bright, clean rooms, 3d floor, furnished; housekeeping; gas; gas range. (2)

SEVENTH, 2831 S.—Two nicely furnished connecting front rooms, light housekeeping; in private family.

SIXTH, 736 S.—Three rooms, first floor, $10; key 527 Gratiot or 4113 Chestnut. (1)

SIXTEENTH, 1114 S.—Large front room, furnished for housekeeping; $2 per week.

SIXTEENTH, 1526 N.—2 rooms and kitchen; $11.

SPRING, 512 N.—Nicely furnished front and back rooms, gentlemen or couple.

SPRING, 2000 N.—Nicely furnished rooms; front and adjoining; light housekeeping; bath, gas.

TAYLOR, 1433A N.—Nicely furnished room, suitable for light housekeeping; reasonable.

THEODOSIA, 5309—Three elegant rooms; bath, hot and cold water, laundry and gas.

THERESA, 528 N.—Two third-floor front rooms for housekeeping; cheap.

THIRD, 1102 N.—Eight large rooms, second and third floors; $20. Apply 823 N. 4th. (2)

THOMAS, 3057—Three rooms; bath; $13. (1)

TWENTIETH, 821 N.—Newly furnished front and back parlor, couple or gentlemen, single or suite; $2 to $3.

UNIVERSITY, 2205—Pleasant front furnished room; reasonable; quiet; modern. (1)

VISTA, 3555—Nicely furnished rooms.

WALTON, 901—Two up-to date rooms, good location; all modern conveniences.

WASHINGTON, 2040—Single front room, $1.50; hall room, $1; new and clean; gas.

WASHINGTON, 2252—Basement in return for laundry work for the house.

WASHINGTON, 3854—Nicely furnished second story front room; reasonable. (2)

WASHINGTON BL., 3880—Nicely furnished rooms; modern conveniences. (1)

WASHINGTON BL., 3923—Connecting rooms, furnished complete for housekeeping; with hall, hot bath, gas; phones.

WASHINGTON, 2040—Nicely furnished, southern-exposed rooms; reasonable; also front rooms, $1.25; gas.

WASHINGTON, 1601—Large front rooms, $2.50 and $3; back rooms, $1.50 and up; light housekeeping.

WASHINGTON, 1508—Nice rooms, suitable for housekeeping or gentlemen, $2 to $2.50 per week; bath.

WASHINGTON, 1309—Nicely furnished rooms for light housekeeping and roomers; $1.25 week up.

WASHINGTON, 4040 — Desirable, well-furnished rooms for gentlemen only; private family; conveniences. Forest 5058. (3)

WASHINGTON, 3223—Nicely furnished rooms, southern exposure; all modern conveniences; phone. (4)

FOR COLORED.

BEAUMONT, 624 N.—Three unfurnished rooms for bath and front yard. (2)

BERNARD, 2616—Furnished room.

EWING, 518 N.—Large rooms, 3d floor, water, etc.

GRATIOT, S. E. corner 17th—Three large rooms; cheap to good tenant. (2)

JEFFERSON, 706 N.—Nicely furnished back room, first floor, man only; furnished back room on second floor, connecting.

LAWTON, 2934—Furnished rooms; all convs.

MORGAN, 2908—Neatly furnished and unfurnished rooms to respectable colored people.

PARIN, 1418—One or two unfurnished rooms, $1.25 per week and up.

PINE, 3123—Basement for colored people.

ROOMS—Neatly furnished or unfurnished rooms for respectable colored people. Call at 2908 Morgan st.

SIXTEENTH, 722-24 N.—Furnished rooms; also for light housekeeping; with good attendance.

ROOMS WITH BOARD—CITY

AUBERT, 1206A—Room and board, with private family, for two.

BACON, 1717—Room, with board; private family; all conveniences.

BARTMER, 3603—By April 15, large 2d-floor room, with board; Page car. (3)

BOARD—Excellent rooms and board at "The Lexington, Grand and Morgan; refined surroundings; very reasonable.

BOTANICAL, 3644—Large, airy room, suitable for 2; so. exp.; all convs.; board optional.

COOK, 3646—Nicely furnished rooms, with board; convenient to car; terms reas. (1)

COOK, 4551—Large front room; southern exposure; electric light; every conv.; both phones; reasonable.

CHOUTEAU, 1126—Nice, newly furnished room; modern conveniences; with board; $4.25 per week. (6)

CHOUTEAU, 906—Newly furnished boarding house; all conv.; $4; table boarders accommodated. (1)

COOK, 4371—Nicely furnished 2d-story front room; every conv.; best board; Bell phone.

DELMAR BL., 5017—Desirable rooms; excellent board; steam heat, electric light. (6)

DELMAR BL., 3700—Beautifully furnished front first and second floor rooms, excellent table; good service. (2)

DELMAR BL., 5042—Rooms, with board, elegantly furnished; all conveniences; excellent table. Phone Lindell 1570. (2)

DELMAR BL., 4597—Nicely furnished rooms, excellent board; modern conveniences; both phones. (3)

DELMAR BL., 4353—Second-story southern-exposed room; piano, phone; congenial; references exchanged. (5)

DELMAR BL., 3891—Nicely furnished 2d-story double front room; electric light, gas, phone; board optional; central location. (5)

DELMAR BL., 5185—Elegant second-story south front rooms, phone, choice meals; popular prices. (1)

DELMAR BL., 4224—Beautiful front room, with board, for gentlemen; small family; all conveniences; reasonable.

DELMAR BL., 3845—Nicely furnished room, with board, for 2 gentlemen, or couple; all conveniences. Phone Forest 3718J.

DELMAR BL., 3865—Pleasant rooms, excellent board; telephone and all conveniences; reasonable.

DELMAR BL., 3805—Nicely furnished rooms, private family; modern conveniences; excellent board; reasonable; gentlemen only; telephone Delmar 2086L.

DELMAR BL., 3816—Newly furnished rooms; board, couple, 2 or 4 gentlemen; so. ex.; best accommodations; references exchanged; Lindell 342. (2)

EUCLID, 746—Small, neatly furnished room, with board; lady only.

EUCLID, 724 N.—Furnished second-story front and other rooms; board; gas, bath, parlor; phone Forest 5881; good table; reasonable.

FAIRMOUNT, 5101 — Southern room, with board for two; Bell phone. (2)

GRAND, 1125 N.—Large room, on 2d floor, with board; southern exposure. (1)

GRAND, 19=N.—Excellent rooms and board; all conv.; Grand, Laclede, Olive cars; college.

HICKORY, 1800 — Comfortably furnished room, with board, for two gentlemen; also single room, $4.

LAWTON, 3524—Room and board for 1 lady or couple; reas.; free phone. Bell.

LUCAS, 3411—Two desirable rooms, with or without meals; private home. (3)

LUCAS, 3035—Boarders; strictly home cooking; every attention; reasonable; day boarders; phone. (3)

McPHERSON, 4442A—Nice, large room, with board, parlor, piano and Bell telephone; reasonable. (3)

MARYLAND, 4115—Lovely furnished room; modern conveniences; board optional; phone Lindell 4971. (1)

MANCHESTER, 3032—Nicely furnished, light, airy rooms, with bath; with or without board. (2)

MARYLAND, 4114—Two nicely furnished connecting front rooms, with board. (2)

MISSISSIPPI, 1442—Newly furnished rooms with board; opposite Lafayette Park; every room southern exposure; also table boarders wanted. (3)

MISSOURI, 1425—Large 2d-story front room; good board; phone; all conveniences; opposite Lafayette Park. (1)

MORGAN, 3625—First-class rooms and board; southern exposure; all conys. and phone. (5)

MORGAN, 4449—Rooms and board; reasonable; modern; phones. (4)

MORGAN, 4000—Front room, suitable for three young men, separate beds; good board. (2)

MORGAN, 3501—Nicely furnished rooms, with board if desired; bath; all modern conveniences; convenient to 4 car lines; meals to visitors, 25c. (6)

NICHOLSON PL., 36—Nicely furnished front room; excellent board; suitable for two; reasonable.

OLIVE, 3738—Large, well-furnished room; all conveniences; good table. (6)

OLIVE, 4032A—Nicely furnished front room, with good board, very reasonable; phone Forest 6365. (3)

OLIVE, 4068A—Beautifully furnished front room, with or without board; gentleman; Forest 185. (4)

PAGE BL., 4055—Nicely furnished rooms; with or without board. (6)

ROOM—Cates, near Belt, large room, with board, couple or two gentlemen; references; Forest 2741. (2)

ROOM AND BOARD—Two congenial fellows can fine home with couple; every convenience; Bell phone Lindell 2552.

ROOM AND BOARD—For two gentlemen, $20 per month each; telephone Lindell 3127. (2)

ROOMS AND BOARD—Westminster pl.; handsomely furnished rooms, with or without board. Ad. W 122, Post-Dis.

ROOMS AND BOARD—Two beautiful connecting rooms; 4000 block Washington bl.; so. exp.; excellent for 3 or 4 gentlemen; good board; all modern conves.; $25 per week. Ad. R 48, Post-Dispatch.

UNION BL., 1617—Wanted, ladies employed to board with mother and daughter; have nicely furnished front room; comforts of home. Forest 5114. (3)

VERNON, 5705—Two well furnished front rooms; southern exposure; all conveniences; board; conveniences. (1)

WASHINGTON BL., 4060—Very desirable room, with board; Bell phone. (2)

WASHINGTON, 3119—Two large connecting rooms; running water, good table, hot bath; phone; reasonable.

WASHINGTON, 3702 — Nicely furnished rooms, with or without board, single or double; all conveniences; Bell phone.

WASHINGTON BL., 2881—Pleasant room, second floor, southern exposure; good board; Lindell 1292. (1)

WASHINGTON BL., 3969—Rooms, with board, southern exposure; all modern conveniences; phone, etc.; Olive cars. (1)

WEST BELLE, 4428—Good room and board, $4 per week; all conveniences. Forest, 7584. (1)

WEST BELLE, 3918—Desirable rooms and good board; day board; phone. (1)

WEST BELLE PL., 4375—Nicely furnished room, with board; all conveniences.

WEST BELLE PL., 3921—Large room, with board; southern exposure; telephone and all conveniences; modern; reasonable.

WEST BELLE PL., 4090—Front room; eastern exposure; small connecting room; good table; superior home and elegant bath; shade; tennis court.

WEST BELLE PL., 4336—Large, cool 2d-story front room; hot bath; first-class home table; ready for occupancy the 15th; phone unlimited. Lindell 4077.

WEST BELLE PL., 4038—Two large, fine rooms; excellent board; good accommodations; suitable for 4 or 5; reasonable; both phones.

WEST PINE BL., 3936—Room and board, for two or three gentlemen; large room; southern exposure; every convenience; both phones. (2)

WESTMINSTER PL., 5149—Attractive rooms; modern home; good table; reasonable; Bell phone.

WESTMINSTER PL., 4169—Pleasant room, with board; private family; all conveniences; gentlemen or couple. (1)

WEST PINE BL., 4011—Desirable rooms, first-class board; free Bell phone, Lindell 4861.(1)

WEST PINE BL., 3922—One large room, with board; suitable for couple; phone Lindell 2401. (2)

WEST PINE BL., 3732—Large, neatly furnished room, for two gentlemen; private family; southern exposure; board optional. (1)

IF YOU desire home cooking and nice room, phone Delmar 3202L; 4000 west; private.

10 DEGREES Cooler

And a spanking breeze at the Park Hotel, 6600 Washington av. (in beautiful University City); $2 a week and up; 300 guests; baggage hauled free. A scorching summer coming. Rooms filling.

FOR COLORED.

PINE, 2619—Nicely furnished room; every convenience; excellent table board; for colored. (1)

ROOMS AND BOARD WANTED.

ROOM AND BOARD Wtd.—In West End, by two gentlemen; private family preferred; state price. Ad. B 41, Post-Dispatch. (2)

ROOM AND BOARD Wtd.—By man; $800 to $900 north; private family preferred. Ad. W 76, Post-Dispatch.

Houses, Flats, etc.

FLATS FOR RENT.

ALBION PL., 2354—Corner Jefferson; new, up-to-date four-room flat; 10t water; furnace.

ANN, 2739—Five-room flat; reception hall, large rooms, modern conveniences; low rent.

CLARA, 1387A—New 5-room flat, bath, furnace, china closet and fixtures; $27.50; open.

DE SOTO, 1506—New house, second floor; five rooms, hall, bath and gas; $22. Keys next door.

DOLMAN, 1700½—Four nice rooms, flat, second floor; $15.

EADS, 2805—5-room flat, hot and cold water, screens, fixtures; modern; choice location.(5)

ETZEL, 5543—Five-room flat, upstairs, combination fixtures and screens. Apply Hirnan Lloyd, 809 Odd Fellows' Bldg. (8)

FINNEY, 4278A—Second floor; 5 rooms, bath, ot and cold water; fixtures, etc.; $25. Frank W. Rodgers, 820 Chestnut. (8)

FLAT—Two-story flat, Imaline Adolph Weig, 6402 Gravois av. (5)

FRANKLIN, 1730—Three clean rooms, second floor; $8.50; rear of drug store.

GARRISON, 1303 N.—Five-room flat, gas range, gas fixtures, screens, hot water; shades, refrigerator, janitor service; rent $25. (6)

GERALDINE, 2558—Four-room flat; hot and cold water and bath; $18. (6)

GRAND, 1804 N.—Four-room flat; newly papered front rooms, dirt cheap; $15.

GREER, 3808—Modern, 6 rooms, newly decorated. (1)

HOWARD, 2245—3 rooms, 1st floor, with basement room, flat, open; rent reas.

KENNERLY, 4257—Chouteau place—Beautiful stone front flat, 5 rooms, tile bath, furnace; $25.

LINDELL BL., 3940A—Modern 7-room flat, fine order; low rent; open for inspection.

LOCUST, 2113—Twenty rooms of elegant furniture and for owner's board.

McKINLEY, 4519—3 rooms and bath, $18; modern; near beautiful Forest Park. (4)

McMILLAN, 4568 AND 4570—Four and five rooms; steam heat; modern. (1)

MAFFITT, 3825A—Five-room flat; bath, hot and cold water. (1)

NEWSTEAD, 734 S.—New 3-room flat; bath, hot and cold water, granitoid cellar, etc.; $17. (8)

PAGE BL., 4377—Five-room flat, $24.50; also 4366 N. Newstead, 5 rooms, $22; good condition; modern plumbing; janitor service. Malcolm Macbeth, 1009 Chestnut st. (8)

RUSSELL, 4228A—Second floor, 6 rooms, bath, hot and cold water, furnace, fixtures, etc.; $26. Frank W. Rodgers, 820 Chestnut. (8)

SPALDING, 5247—New 3-room flat; bath, hot and cold water, etc; rent $18. Prior & Hartig, 615 Chestnut.

THOMAS, 2611A—5-room flat, bath, $20. (1)

VIRGINIA, 6112—Three large, light rooms, second floor; water and gas; $10. (4)

VON VERSEN, 5708—Choice five-room flat; gas range; instantaneous water heater, etc.; rent only $32.50. Nicholls-Ritter, 713 Chestnut st.

VON VERSEN, 5708—Choice 5-room flat; gas range, hot-water heater, etc.; open today; rent $32.50. Nicholls Ritter, 713 Chestnut. (6)

WARREN, 2621-41—Modern new 5-room flats; porcelain bath, gas fixtures, etc.; open; rent $20 and $21. Claude & Vrooman, 516 N. 8th st.; phones Main 596, Central 880. (8)

WEST BELLE TERRACE, 4567A—7 rooms, bath; janitor service; rent $27.50. Emanuel Weil, 312 Security bldg.

WINDSOR PL., 3822—6-room upper flat, bath, laundry, gas fixtures; $27.50. Key next door. (1)

HOUSES, ROOMS, FLATS—WANTED.

COTTAGE Wtd.—To rent, 3 or 4-room cottage; state price. 1269 Wagner terrace.

ROOM Wtd.—Unfurnished, by lady with child, around O'Fallon Park. Ad. N 100, P.-D. (2)

DWELLINGS FOR RENT.

COOK, 4363—Ten rooms; bath, reception hall, butler's pantry, furnace, laundry, etc.; open. Albert G. Bisgie, 803 Chestnut. (8)

HOBART, 6407 (Page Avenue Heights)—Four-room cottage. (3)

OLIVE, 4327—Modern 8-room residence. Apply owner, 4339 Washington bl. (8)

WASHINGTON BL., 4339—For lease to private family. (8)

TO LET FOR BUS. PURPOSES

CHAMBERS, 1122—Stable for horse and wagon or 2 horses; $1.

DESKROOM—Nice deskroom, 12th floor; both phones; $14 per month. Ad. A 65, P.-D. (8)

FOURTH, 507-509 S.—Three-story double store building; granitoid cellar; elevator; phone us. Hy. Hiemenz Realty Co., 614 Chestnut st. (2)

STALL—Large box stall, for one horse, with wagon space, $7 month. 2737 Morgan st.

WASHINGTON, 4028—Large stable, carriage house and shed; reasonable. Phone Lindell 1620. (1)

FURNISHED FLATS FOR RENT.

GARRISON, 1303 N.—Four-room flat, completely furnished; hot water; janitor service; $30. (6)

MARYLAND, 4334—Second-story flat, complete for housekeeping; three rooms; bath; heat. (3)

McPHERSON, 4961—"The Barwick" apartment of 6 rooms and bath, completely furnished; May or June to October; further information at 901 Locust st.; telephone Main 2052. (5)

MANCHESTER, 2818—Four-room furnished flat.

WEST BELLE PL., 4227—Beautiful 7-room detached flat; neatly furnished; low rent; refs. required. (2)

FURNISHED HOUSES FOR RENT.

FURNISHED HOUSE—On Castleman av., between Shaw's Garden and Reservoir Park; 8-room house, completely furnished; electric light, bath and laundry; $50; phone; convenient to

DRESSMAKING AND MILLINERY.

SEAMSTRESS Wtd.—Experienced seamstress, to help dressmaker. 5036 Delmar.

INSTRUCTION.

FRENCH, Spanish, Italian, German lessons taught by university graduates. 1 N. Broadway, room No. 5. (8)

SHORTHAND, typewriting; strictly private lessons; day or night; $5 month; complete course, $25; positions secured. Mrs. Hart, 3416 Lucas av. (1)

TAKE German lessons by well educated German gentleman; moderate rates. Write M. B., 3856 Delmar. (2)

TELEGRAPHY—Railroad Telegraph School, 1814 Pine; open day and night; tuition, day, $10 per month; night, $5; indorsed by railroad superintendents; position guaranteed; apply now. (8)

SCHOOLS AND COLLEGES.

Bubicam Shorthand College.
OLIVE AND VANDEVENTER.
Day and night school; other graduates seek employment; Rubicam graduates are sought. Let us tell you the reason. Send for catalogue explaining the superiority of Chartier shorthand over all other systems. (42)

Personal

PERSONAL—Clothing to order, $1 per week; confidential agent will call. Ad. E 60, Post-Dispatch. (5)

PERSONAL—Edgar: March 17 ad has worried me; all results of envy and jealousy; will grant interview; make appointment. Spotter.

PERSONAL—Any person knowing the whereabouts of Robbie King, formerly of Hamilton, O., please notify his anxious mother at 925 Pine st.

PERSONAL—Annie: One can make their complexion beautiful, prevent and remove freckles, pimples, blackheads, tan, sunburn and moth patches by using Mme. Stanley's Nilsara Face Bleach; it's guaranteed; price 50c, at your druggist, or see Mme. Stanley at Grand-Leader Toilet Goods Department. (5)

CLAIRVOYANTS.

MATRIMONIAL.

MATRIMONY—Gentleman, middle-aged, mechanic, wishes to form the acquaintance of lady or widow not over 35; object, matrimony. Ad. W 62, Post-Dispatch. (1)

ADOPTION.

ADOPTION—Good family wants to adopt boy 6 to 10 months. Ad. N 87, Post-Dispatch. (1)

ADOPTION—Family in good circumstances want to adopt healthy baby boy of good parents; about a year old. Ad. N 86, Post-Dispatch. (1)

PERSONAL SUNDRIES.

ADVICE free on all female diseases; safe treatment; sure cure guaranteed; confinements taken by licensed midwife. Mrs. Williams, 4159 Olive st. (6)

DR. DEMMLER, specialist, 2300 Olive; special attention before and during confinement; all female complaints successfully treated; 23 years' experience; medicine $2. (4)

LADIES—Save time and money; confinements taken. Mrs. Diehl, 3131 Franklin. (8)

LADIES—Call or write confinements in the house. Mrs. D. Meyers, 2112 Olive st. (4)

LADIES—Our remedies are guaranteed; prices $2. Wagl Remedy Co., 2902 Washington. (6)

LADIES expecting their confinement would do well by calling on Mrs. Diehl, 3131 Franklin av. (8)

MRS. M. MEYERS receives confinements; ladies, call or write. 102 S. Jefferson av. (8)

2631 Washington av. Attention given before and during confinement. Consultation and examination free. (8)

MRS. HOLLAND boards during confinement; physician in attendance; lowest terms. 3143 Franklin av. (5)

MRS. HOLLAND boards during confinement; physician in attendance; lowest terms. 3143 Franklin av. (4)

MRS. UNGER receives ladies before and during confinement in a quiet West End home. Office, 2125 Market st. Hours 3 to 8. (8)

MRS. PAULINE KAHN, 3117A Nebraska av.; confinements, $10; work part pay; licensed midwife; private sanitarium during confinement. Victor 2111R. (8)

MRS. MARY MURPHY, removed from 2019 Olive st. to 4325 St. Louis av. (8)

ELLA ALLEN HOME—Confinements a specialty; 28 years' experience; most reliable place; adapted for better class of patients desiring perfect secrecy and protection; lowest terms. Office, 2704 Olive. (5)

MRS. WARRANCE,
Licensed midwife; conducts the only private, first-class home; confinements, $10; free consultation; if dissatisfied elsewhere, call or write; home comforts; board, $2 up, or part pay in work. 2901 Franklin av. (1)

CASEY SANITARIUM
The largest and most reliable place for confinements in the city; regular licensed physician, honest dealing; trained nurse; lowest terms; kind treatment assured; strictly private; all female complaints successfully treated. 2639 Washington. (1)

DE MEYERS' SANITARIUM
2112 OLIVE ST.
Downtown office, corner 18th and Olive; 3 blocks from Union Station; phone Bell 1691L. Confinements. (4)

MRS. M. GRAYME
2929 Franklin av.; confinements; lowest terms; consultation free; if dissatisfied elsewhere, call or write me. (4)

MRS. DR. SMITH BRUEGEL
2507 Franklin av.; special attention before and during confinement; consultation, examination free. Call or write. (8)

MRS. A. SCHROEDER receives confinements; ladies, call. 2007 Franklin; licensed. (8)

SOUTH SIDE SANITARIUM
Private home for ladies, before and during confinement; all female complaints treated; 28 years' experience. Terms to suit all cases. 2344 S. 12th st. Bell phone Sidney 2800. (8)

SPECIAL NOTICES

HAS a polar bear cold feet? Not if he wears Harris Polar C. Shoes. 407 N. 6th st. (16)

Musical

ALL piano tuning, $1.50; first-class tuner and repairer; 25 years' experience. H. Kautz, 2230 Gravois av. Bell phone Sidney 49. (14)

BARGAINS in used instruments; squares, $10 up; uprights, $75 up; organs, $8 up; piano players, $75 up; payments, $2 monthly up. KIELSELHORST PIANO CO., Established 1879. 1007 Olive st. (14)

PHONOGRAPH—For sale; almost new; 24 records; Victor; cost $60; also cabinet; sacrifice, $30. 4102 Olive st. (1)

PIANO—For sale, good square piano, with stool. 2801 S. 9th st.

PIANO—$65 buys fine piano, full size, cost $350; stool and delivery. 1414 N. 16th. (5)

PIANO—For sale, Newman Bros. upright piano; good condition; parties leaving city. 4329A Finney. (2)

PIANO—Leaving city; will sell mahogany upright Grand piano; fine tone; at a bargain; call after 2 p. m. 4748 Vernon av. (1)

PIANO—Grand upright, mahogany case, latest design, pure ivory keys, 7 1-3 octave; fine, rich tone; cost $500; will sell cheap; call today. 2111 Washington Hotel. (6)

PIANO—Lady going back to Italy next week will sell her beautiful upright piano very cheap for cash. 3191 Washington. (5)

PIANO—For sale, beautiful upright, full, rich tone; almost new; grand bargain; leaving city. Call immediately. 3831 Labadie. (1)

PIANO—For sale, high-grade upright piano, mahogany case; new; bargain for cash; fine furniture, etc., at big sacrifice. 3751 West Pine bl. (5)

PIANO, ETC.—Party leaving city, must sell upright piano at once; almost new; mahogany case; furniture also for sale. 2215A S. Jefferson av. (2)

PIANO—For sale, mahogany upright piano; high-grade instrument; must sell immediately; opportunity to purchase piano very reasonably quick; great sacrifice. 4400 West Belle pl. (5)

PIANO—For sale, almost new grand upright "King" piano; very handsome instrument; fine, sweet tone; also brass bed, mahogany dresser, chiffonier and other furniture; sacrifice. Call today. 5020 Delmar bl. (8)

POINTS FOR PIANO PURCHASERS.
If you buy a piano of this house you are placing yourself in the hands of a firm possessing the very highest reputation. We have at our command capital that enables us to offer you the very highest quality at reasonable prices. We do not sell any cheap or shoddy goods and guarantee every piano we sell against defect of manufacture or materials, and all pianos are kept in tune for one year free of charge.
We rent pianos at $3.50 and $4 per month, and for $6 will rent you a high-grade piano that has never been used. We operate a thoroughly equipped moving, tuning and repairing department and will be glad to do your work or give you an estimate on the cost.
JESSE FRENCH PIANO CO., 1114 Olive st.
Phones Bell Main 5256, Kin. Central 583. (1)

NO BETTER PIANO MADE.

We refund your money if you can show us a better made piano than the Carl Adams & Son. Kindly call and examine this fine instrument. Our prices are absolute'y the lowest. Terms arranged to suit. Piano parlors open every night.
THE ADAMS PIANO CO.,
3109 S. Jefferson av. (44)

MUSICAL.

SCHUBERT & MOXTER, 2607 Franklin, first-class piano tuning and repairing; both phones (8)

SINGERS Wtd. — Bass and soprano, for church choir; must read well. Address N 48, Post-Dispatch.

STANDARD make upright, regular price $450, used a little; for $210.
KLEEKAMP BROS. PIANO CO., 2307 Park. (6)

"Bargains Extraordinary"

This week. We have slightly used pianos in such well-known makes as the Steinway, Ricca & Son, Knabe, Schiller, Chickering, Schleicher & Son, etc., from $100 up. All are guaranteed by us and sold on easy terms. Come in and see them before committing yourself elsewhere. F. BEYER & SON, 17th and Locust. (37)

Kimball $170, Knabe $190

And a few of the many bargains to be found in our piano parlors.
ADAMS PIANO CO.,
3109 S. Jefferson av. (5)

Bargains in Pianos

Send immediately for our latest printed list of sample and slightly used pianos. Also those returned from renting, each one fully described, and remarkably low prices are quoted. This list includes Hallet & Davis, Sterling, Weber, Decker, Steinway, Fisher, Irving, Linderman, McEwen, Henry F. Miller, and many others. All guaranteed and in good condition. Sold on easy payments if desired.
BALMER & WEBER MUSIC HOUSE CO.,
1004 Olive st. (8)

$175.00—$190.00.

Two very fine bargains that cannot be duplicated in the city; both are pianos of the 1st grade, up-to-date, full size, very slightly used, fully guaranteed and the terms, $10 down, $5 or $6 monthly. It will pay you to investigate. F. BEYER & SON,
17th and Locust. (37)

POINTS FOR PIANO PURCHASERS.
If you buy a piano of this house you are placing yourself in the hands of a firm possessing the very highest reputation. We have at our command capital that enables us to offer you the very highest quality at reasonable prices. We do not sell any cheap or shoddy goods and guarantee every piano we sell against defect of manufacture or materials, and all pianos are kept in tune for one year free of charge.
We rent pianos at $3.50 and $4 per month, and for $6 will rent you a high-grade piano that has never been used. We operate a thoroughly equipped moving, tuning and repairing department and will be glad to do your work or give you an estimate on the cost.
JESSE FRENCH PIANO CO., 1114 Olive st.
Phones Bell Main 5256, Kin. Central 583. (1)

$140—VOSE & SONS—$140.

Slightly used upright, mahogany case; easy terms if desired.
ADAMS PIANO CO., 3109 S. Jefferson av.
Piano parlors open every night. (5)

$135 BUYS fine upright piano, with stool and scarf. SCHUBERT & MOXTER,
2607 Franklin av. (6)

Financial

LOANS ON REAL ESTATE.

MONEY to loan in any amount on suburban property; no delay, money always on hand. Theo. A. Appel Realty Co., 3818 Laclede av., Lindell 4679. (8)

MONEY TO LOAN

I have money to loan in sums of $500 to $10,000 at 5 and 6 per cent, on St. Louis city and St. Louis County real estate. Liberal terms. CHAS. F. VOGEL, 624 Chestnut. (8)

BUILDING LOANS

And all kinds of real estate loans; no delay.
LENZ-HALLER REALTY CO.,
822 Chestnut st. (39)

LOANS ON PERSONAL PROPERTY

MONEY advanced to salaried people without security; easy payments. Union Credit Co., 410 Holland Bldg., 211 N. 7th st. (8)

MONEY loaned to salaried people without security. Room 309 Benoist Bldg., 9th and Pine sts. (8)

MONEY LOANED salaried people; also on furniture, pianos, etc.; easy payments; strictly confidential. United Finance Co., room 308 Missouri Trust Bldg., Bell Olive 183. Kinloch Central 1485. (8)

SALARIED PEOPLE furnished money without security; confidential. Central Finance Co., 921 Missouri Trust Bldg. (8)

DRAKE'S EASY MONEY

Advanced salaried people without security; my rates the lowest, best and most private in the city. Call at 322-3-4 Chemical Bldg. (8)

EAST ST. LOUIS LOAN CO.

Loans money on household goods. We make loans in Granite City. Room 225 McOsland Bldg., 225 Collinsville av.; St. Clair 450, East 1352. (14)

DO YOU NEED MONEY?

If so, we will loan you what you want on your FURNITURE OR PIANO, without removal. You can pay back small monthly payments. NO PUBLICITY. If you cannot call, write or phone Central 2235 or Main 2833 and our confidential agent will call.
FIDELITY REALTY AND BROKERAGE CO.,
410 Commonwealth Trust Bldg., 421 Olive. (14)

MONEY advanced to salaried people without security; no delay or publicity. Room 32 De Menil Bldg. (14)

LOANS ON FURNITURE.

$1.50 weekly pays a $75 loan.
$1.20 weekly pays a $60 loan.
$1.00 weekly pays a $50 loan.
Payments may be made weekly, semi-monthly or monthly. It is to your interest to consult us. All business private and above board. See us. CHEMICAL FINANCE CO.,
501 Chemical Bldg., 8th and Olive. (14)

MONEY.

$10 to $200 loaned on furniture and pianos without removal, at the very cheapest rates and the following easy payments:
$1.00 weekly pays $50 loan.
50c weekly pays $25 loan.
40c weekly pays $15 loan.
You can pay monthly if you wish. Your payments will be extended in case of sickness or out of employment. You get the money quickly and without publicity.
AMERICAN BROKERAGE CO.,
810 Olive st. Kinloch Central 4457. Room 201. (Second floor.) (8)

SALARIED PEOPLE

And others furnished money upon their own names without security; easy payments; office in 43 principal cities; save yourself money by getting my terms first. D. H. Tolman, 503 Houser Bldg., 509 Chestnut st. (8)

SIGN PAPERS AT HOME
When You Want a Loan
ON YOUR FURNITURE OR PIANO.
Without delay or removal, payable to suit your convenience. Call, write or phone
JAMES E. BAKER JR., Notary Public
Phone Main 3057, or Central 5725, rooms 205-6-7 Bendtsi Bldg., n. e. cor. 9th and Pine. (8)

SECURITY FINANCE CO., room 2, third floor Equitable Bldg., 6th and Locust, buys salaries and secures loans on life insurance policies at low rates. Phone Central 5361. (5)

STOCKS AND BONDS.

STOCK—For sale, 100 shares Beck-Corbett Iron Co. stock. Ad. E 38, Post-Dispatch.

Real Estate

DWELLINGS FOR RENT.

5009 MORGAN STREET.

Eight-room detached house; modern; will decorate to suit; No. 1 location, near King's highway.
D. B. BRENNAN R. E. CO., 1081/2 N. 8th.

SUBURBAN PROPERTY FOR SALE

CALL on J. H. Breen Realty Co. for suburban property, loans and insurance. 2730 Sutton av., Maplewood. Phone Beaton 636. (8)

FARM—For sale, a fine suburban home with 30 acres of improved land, 29 miles from city; Iron Mountain & Frisco train accommodations. Apply A. Juidley, St. Louis Marble & Tile Co., n. w. cor. 12th and Gratiot, St. Louis, Mo. (1)

WHEN looking for a suburban home or a farm do not overlook Kirkwood—Beautiful Kirkwood—and its surrounding country. I have what you want. Write for catalogue.
BENJ. F. THOMAS, Kirkwood, Mo. (8)

BARGAINS IN LOTS—ACRES COTTAGES ON MONTHLY PAYMENTS!
Price List of Houses, Cottages, Lots as low as $75.00 each. Lots 50x209 for $200. Acres at City Limits for $650.00.
All Easy Payments.
Send or call for 4-page Price List FREE.
PHIL CHEW
216 Laclede Bldg. (8)

REAL ESTATE WANTED.

HOUSE Wtd.—Brick or frame house, 5 rooms and prefer reception hall; not over $21; state price. Ad. N 35, Post-Dispatch. (2)

HOUSE Wtd.—To buy 8 or 8-room house; will pay $100 down; balance monthly; location south of Cass. Ad. N 109, Post-Dispatch. (2)

Washington Boulevard

Snap, 11 rooms, 2 baths, combination fixtures, furnace, etc.; 35x150; price $12,500; must sell; make offer.
GREER REAL ESTATE CO.,
109 N. 9th st. (2)

HOUSE—For sale, 7-room brick, slate roof, bath, reception hall, attic, graniteld basement, furnace, gas, 107½x31½; bargain, 1937 Marcus. (8)

FLAT—For sale, my 5 and 6-room well-built flat, centrally located, near Taylor av. Ad. A 154, Post-Dispatch.

FLAT—For sale, brick flat in good condition, in South End; price $3500.
SCHAEFER & SCHWINGER REALTY CO.,
3107 Magazine st. (2)

CITY REAL ESTATE FOR SALE.

LOT—Northland av., west of King's highway; fine lot, 30x145, at $18 foot.
N. S. WOOD, 915 Chestnut st. (1)

FARMS FOR SALE.

FARM—100 acres rich unimproved bottom, near this city; wood will pay for land; $2500; our book for stamp. Hill & Hill, Dept. P, Mt. Vernon, Ill. (4)

PROPERTY OUT OF CITY FOR SALE

PROPERTY—St. Louis County from 1 to 200 acres. B. C. STEVENS, Clarion, Mo. (8)

STOVE REPAIRS.

A. G. BRAUER STOVE REPAIRS
316 N. 3d St.
REPAIRS for "any old" stove. Forshaw, 111 N. 12th st. Central 2491R, Main 2083. (8)

MANAGERS AND MEMBERS OF POST-DISPATCH LEAGUE TEAMS

Patriotic League Formed.

To teach patriotism to the rising generation, the United Patriotic League of St. Louis is being organized.
The movement was inaugurated by Tom L. Johnson, member of Ransom Post, G. A. R. At his suggestion a committee of members of the post held conferences with representatives of other posts and patriotic organizations. At a meeting Saturday night a constitution was adopted, and the following temporary organization effected: Chairman, Tom L. Johnson; secretary, Archibald Carr; and Executive Committee, Charles L. Moss, Joseph A. Wherry, Charles L. Vogel, Thomas Lewis, Henry Fairback and William Spellmeyer.

Stuck to His Machine.

George Rochford, chauffeur for Russell E. Gardner of 4578 West Pine boulevard, stuck to his post when his automobile was struck by a Fourth street car at Grand and Botanical avenues Sunday afternoon, and was uninjured, although the machine was knocked 10 feet. The damage to it was estimated at $300. The fender of the car was smashed.

IMPROVED PROPERTY FOR SALE

HOUSE—$6500 buys modern 10-room house, Washington bl., near Vandeventer; worth $8500; fine location for doctor. See GAY, 705 Olive st.

For Sale

$200 Down and $20 per Month.
Modern 5-room brick houses on Warren st. between Twenty-fifth and Parnell sts., on lot 25x150 ft. to alley; contain porcelain bath, gas fixtures, etc.; just completed. Street and sidewalks made. See us if you want a nice home and pay for it with your rent money; this is your chance. Open. Address
CLAUDE E. VROOMAN, 8½ N. 8th st.
Phones: Main 596; Central 880. (4)

BUSINESS CORNER—$57,000 buys improved business corner, near 7th and Washington av.; worth $80,000; great bargain. For particulars ad. N 52, Post-Dispatch.

For Sale

MODERN SINGLE FLATS.
$300 DOWN AND MONTHLY RENTS FOR BALANCE OF PAYMENTS.
On Warren st., between Twenty-fifth and Parnell sts., containing five rooms upstairs and down, porcelain bath, gas fixtures, etc., on lot 25x150 ft. to an alley. These flats have just been completed and modern in every detail; street and sidewalks made; yards sodded and fenced. Very low prices and terms reasonable. Open. Address
CLAUDE E. VROOMAN, 8½ N. 8th st.
Phones: Main 596; Central 880. (4)

6833 MAGNOLIA AV.—$150 CASH. Balance to suit; 5-room brick cottage; front and rear porch; water and gas.
SHANTZ R. E. CO., 1133 Chestnut st. (5)

THIRTY-TWO TEAMS ORGANIZED

ton, captain; Henry Eichmeyer, Earl Joaquin, Charles Sweet, Harry Scott, Maurice Anderson, William Miles, Clarence Holcomb and Leo Buckle.

ARLINGTON SCHOOL. Frank FacManus, captain; John Hoel, Gisslav Sauerbrunn, Fred Baker, Elmer Maender, Elmer Halpin, Addison Rucker, Oscar Shoenemann, Harry Castles, Grover McDonnell, Harry Spingler, Harold Barrett, Earl Lamb, Frank Gummuskey, Howard Dodge and Ellis Haveraft.

ASHLAND SCHOOL. Neil McCollom, captain; John Farrington, Joe Koehr, Orren Beattie, Tom Palmer, John Dodd, Ed Meyer, Grover Shinall, Bob Fornshell, Fred Hoffmann and Wallace Dodd.

BENTON SCHOOL. Edward Harris, captain; Arthur Buek, Benad Colowna, Edwad Jones, Joseph Cooney, Emil Gaetne, Joseph Curran, Robet Kaft, Jack Fowle, Leslie Meyers, Samuel Bown and Gussie Dunkman.

BLOW SCHOOL. Bernard O'Neill, captain; Leo McNulty, Robert White, George Wahlig, Earl Dentman, Edgar Ward, Edwin Schillinger, Pie Devine, Robert Fendler and W. Mellow.

BRYAN HILL SCHOOL. Walter Lanfersieck, Harry Gantz, Oliver Murray, Walter Ehman, Joe Getz, William Yilson, Hugo Slegust, Arthur Buettner, Otto Deppe, Frank Vollmer, Joseph Day and Raymond Aurien.

CLAY SCHOOL. Otto Oventrop, captain; L. Wunderlich, C. Sommers, Walter Brutenbach, Fred Brinkman, W. Becker, Lester Rockege, C. Stoetzer, C. Geschurnder, Carl Fieling, W. Plenger and Russell Benn.

CROWN SCHOOL. James Griffin, captain; Sleveland Reuch, Charles Barker, Floyd Pearson, Al McAuliffe, John Lynch, William Goddrey, Robert Brown, William Johnson, Norman Davis, Edward Rainning, Holman Johnson and Frank Garland.

DOZIER SCHOOL. J. Hagey, captain; R. Hill, E. Jones, R. Peck, W. Grant, H. Alexander, J. Turner, J. Sanders, C. Sanders, R. Thompson and M. Leslie.

ELIOT SCHOOL. Raymond Koons, captain; Harry Bochert, Edward Hoelskoetter, George Lutze, Eugene Plitt, Gussie Erny, Alfred Steimeyer, William Traunter, Ralph Rable, Ray Choate, Arthur Kelnker and Tom Doran.

FRANKLIN SCHOOL. Charles Cole, captain; Louis Arnstein, Copper Wolf, Frank Wise, Hebert Jackson, Harry Fitzgerald, Albert Buckhold, Sollie Kaiser, Louis Waldron, Arthur Mahoney, Tom Gray and Charles Plan.

FREMONT SCHOOL. Edward Benish, captain; Charles Ward, Owille Worley, Milton Steffen, Louis Reising, Arthur Bierdermann, William Hamister, Frank Holbrook, John Christ, Herman Edele, George Neff and Elmer Fuadl.

FROEBEL SCHOOL. Oliver Mueller, captain; Walter Byrnes, George Schiller, George W. Obertling, William Jones, Earl Shermeyer, Eddie Meyer, Alfred Moeser, Eugene J. McMahon, Oliver Ameiss, Henry Lenharths and William Huether.

HARRISON SCHOOL. Rudolph Betcher, captain; Clarence Yaeger, Edward Jasper, Lloyd Watkins, Kenton Crawley, Lawrence Lange, Walter Snyder, Frank Kern, Herbert Foster, Walter Walter Pierce and Walter Gronemeyer.

HENRY SCHOOL. Benny-Brookings, captain; John Lombardo, Hymen Berman, M. Grossman, Harry Feldman, Dave Gardner, Leo Farbesteln, Sam Bendersky, Emil Polito, Tom Galto and Myer Blocker.

HODGEN SCHOOL. John Shipman, captain; Walter Savage, Clarence Byers, Fred Johanes, Carl North, William Moore, Harry Hinkley, Robert Bradford, William Kollebaun and Oscar Schisler.

JACKSON SCHOOL. Otto Peterson, captain; William Harold, George Grenawal, William Bleik, Arthur Hauser, Dave Kasting, Walter Kasting, Carl Stahleber, William Ritter, Michael Bernhart, Harry Brockhoff and Harry Brooker.

JEFFERSON SCHOOL. Abe Sherman, captain; Tony Brode, Ike McDonnel, F. Leventhal, Morris Snyder, William Clark, A. Serencle, W. Ruckstein, Frank Goldman, Lewis Hanzal, Walter Whittaker and Abe Krisman.

LACLEDE SCHOOL. Leo Canavan, captain; William McGraw, Joe Johnson, Alfred Capasso, Charles McCaul, Louis Massucci, Lawrence Massucci and Cornelius Deure.

LONGFELLOW SCHOOL. William Hoffman, captain; Samuel Milleberg, Walter Wood, Alex Siebel, Edward Hoffman, Irving Clement, George Bamber, Raymond Oswald, Roy De Moulin, Thomas Koeneke and Newton De Stabler.

LINCOLN SCHOOL. Ransom Graham, captain; Cutter, Hamilton, Wenzel, Brookshire, Gunther, Harter, Carter, Orcutt, Giniochio, Shilling and Rabensteimer.

MADISON SCHOOL. John Degnan, captain; Ralph Adams, Fred Stohler, Awald Helbrich, Harry Jones, Oscar McHughes, Peter Schubante, Adolph Hieder, Chester Dougherty, John Decker, Joe McDonough and Edwin Bolfing.

MARQUETTE SCHOOL. Wennemyer Schuette, captain; Charles Manassa, Myron Aloe, Charles McCann, Homer Alehle, Albert Aloe, Lyle Grubb, Roy Newman, John Swift, William Brimser, Horace Foote, Sam Bernheimer.

MONROE SCHOOL. Frank Kaelin, captain; Paul Kaelin, Louis Ost, Jacob Hoffmann, Carl Autelyf, Henry Mayer, Harry Breslenback, John Mayer, Philip Collins, George Hlof, Henry Borish and Edward Harhouse.

PEABODY SCHOOL. Louis Walthers, captain; James Myer, Arthur Michaud, Irving Stiver, William Goern, Emmet J. Kennedy, Don Spalsbury, Walter Flick, Harry Owens, Carl Walthers, John Bernard and Elmer Hanneger.

PENROSE SCHOOL. Tom Maxwell, captain; Arthur Muldner, Chester Gaze, Clark Reed, John Coppinger, Leo Flotron, James Lugenbeel, Edward Goodson, George Troganowski and James Larkin.

POPE SCHOOL. Harry Johnson, captain; Berners, Baker Gemmer, Witler, Adams, Capps, Lindurg, Eckhert, Hart, Shelton and Williams.

RUDDICK SCHOOL. Clifford Fears, captain; Max Krog, Harry Heade, Gordon Clark, James, Helms, Edward Romer, Fred Kick, Nelson Curtis, Roy Williams, Louis Strong, Ralph Coffee, Charles Powers and Forest Jones.

SHERMAN SCHOOL. Ehmer Krutch, captain; Solimon, Staniel Casey, Welson, Slicht, Matthews, Wright, Sweeney, Slater and Hoffman.

SIGEL SCHOOL. Walter Braun, captain; Henry Swoboda, James C. Connell, Charles Bauer, Arthur Mohlmanbauer, William New, Joe Schaeffer, Herwig Poeppen, Georg Gunther, Harry Praechter, Lionel Novy and William Dinhard.

WASHINGTON SCHOOL. William Brown, captain; Roy Sauerbraunn, Edward Byner, Harry S. Gleiek, Adolph Bobel, George Gephart, Edward Carmack, Jack Bradley, Joseph Reardon, William Brady, Ray Brown and Lee Barrett.

WYMAN SCHOOL. Leo Stapleton, captain; Fred Morz, Charles Brady, Earl Thomas, John Regan, William Frank, Harry Brooks, Arthur Bewig, Scotty Dekins, Alfred Stamm, Percy Trigg and Max Wulsen.

JEFFERSON SCHOOL. Roy Wardcaptain; Jessie Miller, Andrew Bunt, John Bornestedt, Thomas Rio, Russell Wehde, Duke Hannon, Smith, Vernon Howe, Fred Deppdyke and Paul Ford, Alvin Zoeller, Frank Vandyke and Paul Ford.

Effect of Light on Blood.

Dr. Oerum of the Finsen Institute at Copenhagen has just carried out a number of experiments on the effect of light on the blood. He has found that darkness reduces the total amount of blood by 3 to 3.3 per cent, while decreasing at the same time the amount of blood contained in the heart. Red light has an affect like that of darkness, while blue light is apt to result in an excess of blood and an increase in the amount contained by the heart. Light baths are likely to increase the amount of blood in the course of four hours. Darkness will increase and intensive light will reduce the blood pressure. Animals born in the dark or in red light have a greater weight but only half the amount of blood of those born under normal conditions.

The Call of the "Roaster"
is heard throughout the length and breadth of St. Louis. It calls you to a participation in an infinitely
Better Coffee Because
Properly Roasted
Freshly Roasted
Dry Roasted
Just Phone your order for
Luyties'
"Own"
25c
Coffee
in open competition it beats all 40c coffees.
Kinloch—Central 3126.
Bell—Main 4630.
Luyties Market
Sixth and Franklin.
Sold also at our branches:
KIRKWOOD—
Opposite Postoffice
E. ST. LOUIS—
138 Collinsville Av.

KRATZ ANNOUNCES HIMSELF A BOSS

"Man From Mexico" Serves Notice That He Controls the South Side.

KOELN AMAZED AT NERVE

Declines to "Stand For" Any More Deals With Would-Be South Side Boss.

Charles Kratz, "the man from Mexico," whose conspicuous part in the nomination of the Republican Council contributed largely to its defeat last week, has served notice on the party managers that he intends to be the "boss" of South St. Louis.
Kratz declares that he "created" many of the Republicans who are now in control of the party and that as a "vindication" they owe it to him to make him the party leader south of Chouteau avenue.
Notwithstanding the fact that the Tenth Ward, under the domination of Kratz, showed a slump of 1000 to 1500 in the Republican vote in last week's election, the former Councilman has been at work actively to establish himself in control of the party organization in seven of the South Side wards.
Kratz called to see Vice-Chairman Koeln a few days ago to set forth his demands. Koeln was up in the country arranging a fishing clubhouse for the summer season, but Kratz made known what his wishes are.
The deal which Stifel and Howe made with Kratz on the Council ticket has made him politically ambitious. His acquittal in Bates County on a charge of bribery in connection with the Suburban bill is used by Kratz as an argument in his favor when it is pointed out to him that he is unavailable as a party to him that he is unavailable as a party leader because of his career as a fugitive and a prisoner in Guadalajara.
The jury established his innocence, he declares, and the party owes him the South Side leadership, he declares, as a vindication.

Koeln Amazed at Nerve.

Koeln was amazed when he learned that Kratz had been to see him, along with several other leaders, to demand the South Side leadership. "The greatest exhibition of "nerve" he had ever seen in politics.
"So far as I am concerned," said Koeln Monday, "there is nothing in the Republican party that Kratz can get. The deal which gave him a hand in the nomination of the ticket caused its defeat. I am perfectly satisfied with Howe as chairman of the committee, and I think he has had his lesson, but I will not stand for any more deals with Kratz. The party is better off without him, and the sooner he realizes it the better it will be for all concerned."
When Howe and Stifel realized, just before the Republican primary, that they were likely to be beaten by the insurgents, Stifel made a combination with Kratz, to get his assistance in carrying the Ninth, Tenth and Twelfth Wards, promising Kratz in return two candidates on the Council ticket. This combination, when it became known, brought Kratz prominently forward as one of the controlling factors in the party organization. Howe and Stifel repudiated him immediately after the convention, but he managed the campaign in his own ward, and after the election began work to make himself the "boss" in the South Side.
Some of the leaders in good standing with the party declare that the City Committee will be so organized in the near future that Kratz will not be recognized on any proposition.

PRIMARY LAW DISCUSSED.

Candidates for State Nominations Interested in Measure.

The State primary law, under the provisions of which all judicial, State, congressional, county and township candidates will be nominated on the first Tuesday in August next year, is proving of general interest among members of the Legislature who are ambitious to run for State offices. The subject is being widely discussed by legislators who stopped in St. Louis on their way to Jefferson City to attend the special session.
Under the primary system the "boss" politicians will not have such a hand in the nomination of the State tickets, and every candidate will stand on an equal footing before the people. All candidates, both Democratic and Republican, will be chosen on the same day.
Representative H. J. Simmons of Shelby County, who was one of the law's strongest backers, expects to test its virtues by running for Lieutenant-Governor on the Democratic ticket. Simmons is trying to form a combination with H. F. Stapel, candidate for Governor, and Michael K. McGrath, a prospective candidate for Secretary of State, to buy an automobile to make a canvass. If the deal goes through it is proposed by Simmons that the three candidates visit every county in the State.
Dave Ball, it is understood, has turned down the automobile proposition. He prefers to campaign along the simple life plan. Some of the Democratic prophets at the Laclede Hotel Monday said Ball was going to be a hard man to beat for Governor in the primaries. He has a large acquaintance among the farmers of the State, and this fact, they say, will be a strong card in his favor.

TESTING DEPORTATION.

Habeas Corpus Writ Issued on New Point.

Judge Elmer B. Adams of the United States Circuit Court of Appeals issued a writ of habeas corpus Monday, returnable in three days, in the case of Mrs. Alexandrea Petersen Jensen of 613 North Twenty-third street, whom the Immigration Bureau is seeking to deport as an improper person.
She has been in jail since her arrest Friday night, and her attorney, Harold Johnson, sought to have her released on a writ of habeas corpus. The writ will not interfere with the hearing before Inspector Moler in Chief Inspector Dunn's office in the Chemical Building, which was resumed at 2 p. m. Monday.
Mrs. Jensen came to this country six years ago. In March, 1905, she was married, and went with her husband to Denmark. Since her return in November of the same year, she has been living at the Twenty-third street address, which, the inspectors say, is an improper resort.

WEATHER INDICATIONS.

Missouri—Fair Monday night and Tuesday; cooler Monday night; warmer Tuesday.
Iowa—Generally fair Monday night and Tuesday; warmer Tuesday.
Illinois—Generally fair Monday night and Tuesday; cooler Monday night; diminishing northwest winds.
South Dakota and Nebraska—Fair Monday night and Tuesday; warmer Tuesday and in west portion Monday night.
Kansas—Fair Monday night and Tuesday; warmer Tuesday.

THE "QUICK MEAL" GAS WATER HEATER
Gives you plenty of hot water just as you need it. Does away with the heat from the coal range—leaves the kitchen cool—gives you plenty of hot water for the bathroom. It works instantly—light it when hot water is wanted—in a few minutes you have all you can use.

Costs very little to operate—no waste of gas—no ashes—no dirt—no coal to carry.
No household is complete without one.
Delivered and all Connections Made Free of Charge.
RINGEN STOVE CO.
SIXTH NEAR LOCUST
And all dealers throughout the city.

PITTSBURG FACES JOHNSTOWN'S FATE

Government Engineer Says Catastrophe May Come Without Warning.

Special to the Post-Dispatch.

PITTSBURG, Pa., April 8.—This city is in danger of devastation by flood and great loss of life, similar to the catastrophe at Johnstown, according to the report of J. W. Arras of the United States Engineer Corps. Mr. Arras is in charge of building the dams in the Ohio and Allegheny rivers in this vicinity, and has submitted a report to the Government in connection with the recent flood here, in which he says Pittsburg, like Johnstown, is in danger of devastation some day by a flood causing the loss of thousands of lives and millions of dollars' worth of property.

Mr. Arras reports that when the catastrophe occurs it will come with just as little warning as did the one in the Conemaugh Valley. A part of Mr. Arras' report to the Government follows:

"In the March freshet the Monongahela River predominated and consequently the Allegheny was less turbulent and its velocity comparatively light. Furthermore, the natural rise in the latter being small, there was little drift. Accordingly, the action of ice against the submerged portions of bridges was much subdued, and in the absence of drift and wreckage—the greatest of gorge producers—it passed under without doing much harm.

"But these conditions can be reversed and in the event of the Allegheny predominating doubtless would be whence the probability that enormous gorges of drift or drift and ice combined would form above the low wooden bridges. In such case they would move off their foundations and the entire mass rush everything in its way until it reaches the first stable structure—namely, the Pennsylvania Railroad bridge at Eleventh street.

"Would it withstand the attack? No man can tell. It is a ponderous structure, splendidly proportioned and substantially built. However, what it will do seems immaterial, for whether it stands and holds the gorge or falls before it will in either case divert the irresistible onrushing waters toward the mainland, where the damage to physical property will be enormous and lives by the thousands would be sacrificed, since there would be insufficient warning to enable the unsuspecting to withdraw to places of safety.

"That there is only one precaution open to avert such a calamity as would almost certainly attend a maximum freshet and that is clearly obvious. And that such a freshet may occur any season now that we can see it is clearly within the range of possibility is quite as evident. The last call was a close one. The addition to the situation as it was of the amount of ice out of the Allegheny usually following a hard winter would alone have precipitated the trouble."

East St. Louis News

The following members of the official board of the First M. E. Church will represent that church as delegates to the district conference to be held in Nashville in May: Rev. J. F. Harmon, J. L. Woodruff, M. E. Johnson, Hattie Johnson, Genevieve Jepson, Anna Gustin and Hattie Bolen.

Exalted Ruler E. S. Coddington of the Elks has announced committee appointments as follows: Entertainment, J. J. Keechler, B. McGuire, Robert Conway, J. J. Brown and J. W. Reed; Grand Lodge, J. B. McGuire, J. J. Faulkner, A. G. Schleuter and J. L. Howard; Auditing, C. S. Lambert, C. S. Smith and E. Geedde. The following lodge officers were appointed: Esquire, L. Vaness; chaplain, W. E. Knowles; organist, E. Keehler; inner guard, C. S. Smith. On account of the memorial slab being destroyed in the fire which burned the lodge room two years ago, A. G. Schleuter, J. C. Waddell and T. E. Fekete Jr. were appointed to purchase a new slab and arrange for its dedication.

A personally conducted tour "Around the World in Eighty Minutes," illustrated with stereopticon views will be given at the First M. E. Church Friday night under the direction of J. Lyon Woodruff. The entertainment is given under the auspices of the Twentieth Century Club, composed of the members of Mr. Woodruff's Sunday School class, which won the three-months' contest for new members recently.

The Jewish congregation of East St. Louis met in the Metropolitan Building Sunday afternoon to discuss the plans for building a synagogue. The following officers were elected: President, Isaac Cohen; vice-president, A. Chackin; treasurer, L. Pattis; secretary, C. Cohen.

J. Lyon Woodruff has been reappointed librarian of the East St. Louis Public Library. His report to the library board showed that during the last year 25,000 more volumes were taken out of the library than in any previous year of the library's existence.

The funeral of August F. Cammann, 62 years old, who died Saturday night at his home, 614 Veronica avenue, was held Monday morning from the residence to Bellefontaine Cemetery, St. Louis. He was a bachelor and had been secretary of the J. B. Becker Dry Goods Co. for the past 20 years. He was employed then at the time of his death. The pallbearers were Arthur Becker, Phillip Becker, William D. Becker, John Nelmes, J. F. Meyer and Henry Rathman.

An Elks Lodge will be instituted at Granite City April 30 by District Deputy John J. Faulkner. The degree team of East St. Louis Lodge of Elks will confer the secret work.

The funeral of William Burns, the 5-months-old son of Mr. and Mrs. Samuel E. Burns of 711 Ohio avenue, who died Sunday, was held Monday morning from the family residence to Mount Carmel Cemetery.

The funeral of Miss Nellie McNerney, 18 years old, who died of tuberculosis Sunday at the home of her parents, 334 North Fifth street, will be held Tuesday at 9 a. m. from St. Patrick's Church to Mount Carmel Cemetery.

The body of Mrs. A. M. Parks, 40 years old, of 1616 St. Clair avenue, who died Sunday of blood poison at the Henrietta Hospital, was taken to Chicago this afternoon for burial. She is survived by her husband and one son. Their infant child died three weeks ago.

Adolphus Collier, a negro, is locked up at the police station charged with shooting Geo. Pettigrew, another negro, Sunday. Pettigrew is in a serious condition at St. Mary's Hospital. The shooting occurred in the Lobrary Flats, where the negroes live. Collier says Pettigrew was shot while playing with a revolver, and that it was an accident.

Wanted, boys to sell papers; wideawake, hustling boys can make $3 to $4 a week selling papers after school. Apply at Burnett's Post-Dispatch Branch, 201 N. 5th st.; Edmiston's Post-Dispatch Branch, St. Clair and Collinsville; King's Post-Dispatch Branch, 1000 Broadway; McCaw's Post-Dispatch Branch, 6th and Trendly; Hotzo's Post-Dispatch Branch, 1428 Illinois av.; Voss' Post-Dispatch Branch, 27th and State st.

BROKE HER ENGAGEMENT.

Friend Tells of Act Preceding Girl's Suicide.

Mrs. Gertrude Sickhaus of 2426 Bismarck street, a friend of Miss Annette Henry the stenographer who committed suicide by taking carbolic acid, threw new light on the cause of her act Sunday while viewing the body of the dead girl at the Morgue.

"Before ending her life," said Mrs. Sickhaus, "Annette called her fiance over the phone and broke off her engagement to marry him, because, she said, she feared she was about to become blind.

"We were attending the same clinic for treatment for our eyes. Annette had partially lost the sight of one eye, and was having the other one treated. She told me Friday that she was going to drink carbolic acid, but I laughed at her.

"She then went into a telephone booth and called up a young man. I heard her tell him that she thought it best for both that their engagement should be broken. I do not know who the young man was."

Miss Henry, who was 20 years old, roomed at 3649 Washington avenue. She took the poison in her room Saturday afternoon, and died at 8:50 p. m., at the City Hospital. Her body was claimed Sunday by her sister, Mrs. F. Shaw of Gillespie, Ill.

POST-DISPATCH COMPLETE DAILY RECORD OF MARKETS AND FINANCE

NEW YORK STOCKS DULL AND LOWER

Some Irregularity and a Fair Maintenance of Prices Marked Early Forenoon Transactions, Then, on Dullness, the General List Sold Off a Point.—Close Was Irregular.

Special to the Post-Dispatch.

NEW YORK, April 8, 3 p. m.—The close was irregular. Many of the leading stocks closed fractionally over their openings and some of the most active industrials closed high. The close was on a slight rally, following dullness in the last hour of the market.

NEW YORK, April 8 (1 p. m.)—The room traders who lined upon the bear side at the opening and commenced hammering the market were only successful to the extent of a point decline within the first hour. Then, on decreased selling, the market steadied itself and in half an hour covered the losses of the first half of the hour and the general list went fractionally above its opening figures, some of the more prominent trading stocks registering a point over their openings. Among them were Smelter, Canadian Pacific, St. Paul, Pennsylvania, Union and Southern Pacific.

The market held prices near and slightly above the opening level until nearly noon, when dullness and decline marked a slump of ½ a point over the general list. Steel common, however, held above its opening, and there were indications that irregularity without material further decline would mark the remainder of the session.

NEW YORK, April 8.—The market opening Monday was practically lower over the rail list, with a few exceptions, including Kansas City Southern preferred, which opened ⅞ point higher.

On the industrial side Smelter opened ⅝ higher, Amalgamated Copper ⅛ higher, Anaconda Copper ½ lower. Steel Common and preferred were both fractionally lower.

FINANCIAL.

One of the directors of the Mississippi Valley Trust Co., whose mercantile relations place him in close touch with the commercial credits of the country, is authority for the statement that the months intervening between May 1 and July 1 will witness the reduction of time money rates to the vicinity of 2 per cent. The Bank of England increased its bank rate to 6 per cent a few months ago it was stated in this column that the action indicated the loss by England of its control of the world's money market rather than the domination of the latter. A tacit understanding and agreement American banking interests discontinued the importation of gold from the London and European continental markets for several months, and the Bank of England a few weeks ago reduced its minimum bank rate to the old figure, 5 per cent. About the middle of March, when the Bank of France increased its bank rate and stocks met such a disastrous decline in this country, it was stated in this column that the other European imperial banks would follow the action of France in an effort to cause that action by the Imperial German Bank, such action, if successful, being looked upon as necessitating the restoration of the 6 per cent by the Bank of England. In this connection the following paragraph in the April circular issued by the National City Bank of New York is of interest:

"The strain on the money market which occurred in March has been met from our own resources only. A curious and most unusual situation has prevailed in the foreign money markets and in relation to foreign exchange and gold movements. The Bank of France, the Bank of Holland, and the Bank of Belgium each advanced rates during the month and the German Reichsbank was only prevented from making an advance by the ability of the Austro-Hungarian Bank to relieve the situation in Berlin by a moderate contribution of gold. With the continental exchanges in favor of the Bank of England, that institution was unable to draw gold from those markets, again emphasizing the fact that the only free gold markets in the world are London and New York."

Now, there is no denial of the report that the Bank of England will within a short time reduce its minimum bank rate to 4½ or even 4 per cent, which regained circulation at once America resumed importation of gold from the London market. These are the premises on which the prediction of lower time money rates in the United States within 30 days are based.

Call money on the New York Stock Exchange opened Monday at 2½ per cent. At the close it declined to 1¼ per cent.

Messrs. George H. Burr & Co., commercial paper brokers, 304-5-9 Security Bldg., report local money: Indorsed bills receivable, 4 to 6 months, 6 to 6½ per cent; high-grade and single-name paper, 6 to 6 months, 6 per cent; other names, not so well known, 6 to 6½ per cent; call money on good security, 6½ to 6 per cent on first-class security. Market: very firm. Demand for money continues good.

Growing ease in the local market for credits was exemplified Monday in a more general effort on the part of leading banks to maintain a firm maximum rate of 6 per cent. Notwithstanding this the attractive character of several large loans resulted in their negotiation at 5½ per cent. St. Louis banks are not, as a general rule, seeking investments in outside paper. It is true, however, that greater leniency is being shown to local borrowers.

Local bank clearings and balances: Clearings for Monday, $2,143,712; last week, $10,002,528. Balances for today, $375,992; last week, $978,781. Increase clearings, $2,141,184; decrease balances, $103,739.

COTTON.

(Francis Bro. & Co., 214 N. 4th st.)

ST. LOUIS, April 8.

New York opening: May, dc2wn at 9.50; July, 2 down at 9.60; October, 1 down at 9.85.

Liverpool cables: Moderate business in spot; middling unchanged; sales, 7000 bales.

Receipts none; American cotton, none. At 12:30 market was barely steady, unchanged to 2½ lower for near options and 2 to 4 lower for distant.

BURIAL PERMITS.

J. L. Street, 4, 1319 Boyle; shock and burns.
W. H. Bodemann, 78, 1743 Missouri; asthma.
S. Hartwig, 60, 3807 Natural Bridge rd; uremia.
P. Nolan, 45, 317 Carroll; heart disease.
T. Hurley, 24, 4525 Morgan; heart disease.
J. Bucher, 53, 3901 Kosciusko; nephritis.
J. Keating, 39, 1946 N. Broadway; delirium tremens.
E. Eglin, 59, 1708 Division; femoral hernia.
J. Scheel, 82, 1824 Kennett pl.; hemeplegia.
J. Queenan, 7, 2919 Division; apoplexy.
L. St. John, 38, 2010 Angelica; suicide.
W. H. Meyer, 76, 4501 Alaska; cancer.
M. Praute, 66, 1704 Gerrer; diabetes.
M. Kormes, 72, 1441 N. 9th; bronchitis.
Lilly Coleman, 23, 3016 Cass; phthisis pulmonalis.
M. McElhenny, 75, 2209 Hebert; bronchitis.
M. Looge, 45, Gravois; tuberculosis.

Wedding Rings, $3.00 to $20.00.
Finest quality, solid 18k. gold.
MERMOD, JACCARD & KING,
Catalogue free. Broadway, cor. Locust.

MARRIAGE LICENSES.

Harry Wing	Moscow Mills, Mo
Maggie Simpson	Moscow Mills, Mo
Arthur B. Bardenheier	5122 Raymond av
Fannie H. Dickson	4249 West Belle pl
Harvey S. Crouse	Kansas City, Mo
Annie A. Cass	Rockville, Ill
William Heseman	2827 Easton av
Lena Moeblenkamp	St. Louis, Mo
Karl Rothbacher	1616 Grattan st
Anna Duck	1615 Grattan st
G. L. McCoy	4708 McPherson av
Blanche Q. Chapman	4708 McPherson av
Frank Hicks	1410 S. 3d st
Ella Mueller	Hardin, Ill
Frank Faltanek	1713 S. 11th st
Anna Beranek	1713 S. 11th st
Garitz Laesar	4221 N. 9th st
Milera Gaergeretto	3710 N. 11th st

RECORD OF BIRTHS.

J. L. Labyn, Easton Avenue Heights; girl.
A. J. Siebert, 6170 Ridge; girl.
J. M. Nowak, 1404 N. 12th; girl.
A. M. Kurtzeborn, 4242 Gibson; girl.
W. H. Lally, 912 N. 18th; girl.
J. M. Murphy, 3521 Cozens; girl.
H. M. Korbesmeyer, 1421 N. 12th; girl.
G. D. Johnson, 3515 Gratiot; girl.
J. N. Daggett, St. Louis, Mo.; girl.
J. M. Ehlinger, 2923 S. Broadway; girl.
W. P. Carey, 1412 N. 10th; girl.
J. A. Boden, 6133 Ella; girl.
J. M. Frost, 1429 N. 8th; boy.
W. H. Wasson, 3435 Oregon; boy.
L. Shelton, 1610 N. 14th; boy.
W. M. Kennedy, 2736 Dayton; boy.
R. G. Johnson, 3153 Franklin; boy.
C. Breier, 4322 Gravois; boy.
L. E. Schafly, 1713 S. 2d; boy.
W. B. Mateer, Hall S. 2d; boy.

New York Stock Quotations.

(Francis, Bro. & Co., 214 N. Fourth st.)

NEW YORK, April 8.

STOCKS.	Open	High	Low	Noon
Allis-Chal. common	12¾			12¾
do preferred	35½			35½
Amal. Copper	97½	98¼	96¼	96¾
Am. C. & F. Co. com.	36¾	37	36⅜	36⅝
Am. Cot. Oil	31½			31½
Am. Loco. common	65			65
Am. Sm. common	130	131½	129½	130
do preferred	108			108
Am. Sugar	127			127
Am. Wool common	31	31	30½	30½
Am. H. & L. pfd.	21¾			21¾
Am. Tob. preferred	93¼	93¼	93	93
An. Copper	63⅝	64	62	62⅝
Atchison common	96⅞	97¼	96⅜	96½
do preferred	95¾			95¾
Atlantic Coast L.	106¾	106¾	105⅞	105⅞
B. R. T.	61	61½	59⅝	59⅝
B. & O.	101	101⅝	100⅜	100½
Can. Pac.	173½	176¼	173⅛	174½
C. C. C. & St. L.	74	74	73½	73½
Cen. L. common	31	31¾	31	31
Chi. Mil. & St. P.	136⅜	137½	136¼	136¾
Chi. Northwest	151¾	152	150¼	150¾
Chi. & G. W.	14¾	14¾	13⅞	13⅞
Colo. F. & I.	37	37⅝	36¾	36⅝
Colo. Sou. common	27⅜	28	27	27⅞
do 2d preferred	48⅝	48⅞	48⅜	48⅞
Con. Gas	130⅝			130⅝
C. & O.	41¾	41¾	41¼	41¾
Del. & Hudson	185	185	184	184
Dis. Sec. Cor.	71½	72	71	71
Erie common	25¼	25⅝	24⅝	24⅝
do 1st preferred	58⅝	59½	58⅜	59½
Gen. Electric	150			150
G. Northern pfd	137½	138¾	136	136
G. Northern Ore	62	62	61¼	61⅞
Interboro Met. common	26			26
do preferred	62			62
K. C. Sou. pfd	60¾	61	60¼	60½
L. & N.	120¾	120¾	119¾	119¾
Manhattan	138			138
Mex. Central	22½	22½	22¼	22¾
M. K. & T. com	36⅞	37	36¼	36¼
do preferred	66¾	66¾	66	66
Missouri Pacific	76¾	77¼	76⅛	76⅝
North American	75			75
Nat. Biscuit com	77	77½	77	77½
Nat. Lead com	61	61¼	61	61½
Northern Pacific	136	136⅝	134⅜	135
New York Air Brake	117	117¼	117	117¾
New York Central	120⅝	120⅞	119⅛	119⅞
N. Y., O. & W.	39⅜	39⅜	38⅜	38⅜
N. & W	79½	80	79¾	80
Pacific Mail	20½			20½
Pennsylvania	127	128⅜	126⅜	126⅝
People's Gas	93½			93½
P. S. Car com	37¼	37½	37¼	37½
Rep. I. & S. com	30¼	30	29⅝	29⅞
do preferred	86¾			86¾
Reading com	111⅞	112	109⅝	110
Rock Island com	23¼	23	22½	22½
Sloss-Sheffield	56	56	55	55
Southern Pacific	84⅞	85½	84	84⅝
Southern Railway com.	22¾	22¾	22	22¾
do preferred	71			71
Steel Fdy. pfd.	39½			39½
St. L. & S. F. 2d pfd.	38			38
Tenn. C. & I.	144¼			144¼
Toledo common	29¾	29¼	29	29
do preferred	53½	53⅞	53½	53⅝
Union Pacific common	141¾	142	139⅝	140⅛
do preferred	88⅝			88¾
U. S. C. I. U. & F. Co.	37	37	36⅝	36⅝
U. S. Steel common	37⅝	37¾	37	37
do preferred	100½	100⅞	99⅞	100
Virginia C. & C.	70½			70½
Wabash common	14⅜			14⅜
do preferred	26⅜	26⅝	26½	26½
W. & L. E. common	13½			13½
Wis. Cen. common	19¼			19¼
Western Union	82½			82½
Pullman Co.	168			168
St. L. Sou. pfd	152			152

Sales to noon, 408,600.

PRIZE FIGHT—PERHAPS.

Fifteen-Round Go Scheduled at Brooklyn Tonight.

A prize fight will take place at Brooklyn, Ill., Monday night—maybe.

It is scheduled as a 15-round go between Johnny Reagan and Harry Trendel, lightweights. The promoter is "Brooklyn" Tommy Sullivan, physical culture instructor of the Missouri Athletic Club of St. Louis.

"If the weather's all right we'll pull it off sure," said Tommy to a Post-Dispatch reporter.

But the St. Clair authorities say the show will not go on.

All of the towns on the East Side of the river have been flooded with placards saying the fight is to be under the auspices of the Missouri Athletic Club. Sullivan says this announcement was unauthorized and that the club has nothing to do with it.

A permit was obtained from Mayor Washington of Brooklyn, a negro, and the work of pitching the ring in Parrish's baseball park was under way Monday.

Now the Mayor of Brooklyn has cold feet. He says no prize fight shall take place within the limits of the negro municipality. He reached this decision after he heard that authorities higher up were getting busy.

State's Attorney Tecklenburg announced at Belleville Monday that he would prosecute all who took part in the exhibition and Sheriff Cashel said he would have deputies at the ringside to prevent the fight.

Dangerous Use of Currants.

An English physician, James Cantlie, speaks in strong terms of condemnation of the growing custom of using currants in bread and cake. The baking, he says, makes them wholly impervious to any digestive fluid, wherefore they result in serious intestinal disturbances, especially in children.

Boston Mayor Popular.

John F. Fitzgerald, mayor of Boston, is editor of the Republic, a weekly religious newspaper. He is a Harvard graduate, popular alike with workingmen and business men, as his successive terms in the Massachusetts Senate and in Congress have given evidence.

Hill Hearing Postponed.

NEW YORK, April 8.—E. H. Harriman was unable to appear in police court today to testify against Frank W. Hill, his former secretary, who is charged with making public the now famous Harriman-Webster letter, and the hearing was adjourned to Saturday. Hills bail was reduced from $2500 to $1000.

SHARP ADVANCE IN WHEAT FUTURES

Under Heavy Demand From All Sources Prices Gain Full Cent.

OTHER GRAINS DULL

Cash Demand Good—World's Shipments Fair—Large Decrease in Visible.

Local wheat was in very strong demand Monday and prices closed ⅞@⅞c to 1 1-16c higher for the day. Corn closed unchanged to ⅛c higher and oats unchanged to ⅛@⅜c higher.

May wheat opened ⅝c higher at 75¼c, advanced to 75½c, declined to 75¼c, advanced to 75¾c, declined to 75⅜c and closed at 75⅝@75⅞c sellers. July wheat opened ⅛c higher at 77@77¼c and advanced steadily, closing at 78c asked.

May corn opened unchanged at 43⅝c, went as high as 43⅞@43¾c and closed at 43⅝c. July wheat opened unchanged at 45c and closed at 45¼c.

May oats was unchanged at 40¼c nominal. July oats opened 1-16c higher at 36¼c, went as low as 36⅛@36¼c, as high as 36⅝c and closed at 36⅜c sellers.

The visible supply of wheat increased 2,455,000 bu and now amounts to 49,659,000 bu, against a decrease of 146,000 bu, with 46,322,000 bu in sight at the same time last year. World's shipments were 9,824,000 bu, against 9,436,000 bu last week and 10,832,000 bu a year ago. Wheat and flour on ocean passage decreased 469,000 bu. Broomhall reports that the basis of the on-passage figures has been revised to the effect of a reduction from the United Kingdom to the Continent, owing to the good continental demand. Cables closed unchanged to ¼d lower on spot wheat and unchanged to ¼d lower on the futures. Paris closed ¼c lower on wheat and ¼c to 1¼c higher on flour. Antwerp and Berlin wheat closed unchanged and Budapest ¼c lower.

The local market was strong throughout, especially in July option. There was a revival of interest from the outside, and this seemed to favor the bull movement on hand now. The fact that the weather in the Southwest is still dry, and the receipt of a great many damage reports from that section, and some from Kansas, caused a heavy commission house demand, and offerings were scarce. Prices advanced steadily, and July closed at the top of the range at an advance of 1-16d for the day. The bearish visible supply statement caused some realization in this month, but the close on that option was practically at the high point, and ⅞@⅞c higher for the day. There was a somewhat improved cash demand today, and prices on fresh wheat were a shade firmer. Receipts of wheat at primary points were 920,383 bu, against 428,286 bu last year, and shipments were 361,920 bu, against 231,000 bu a year ago. Local receipts were 44,000 bu, against 2565 bu last year, and shipments were 30,520 bu. Clearances of wheat and flour for the day were 515,000 bu.

Corn futures were dull and featureless. Trading was very light, and prices steady to slightly higher, the support being the strength in wheat. Cables closed unchanged on both spot and future corn. World's shipments of corn were 3,713,000 bu, against 3,323,000 bu last week and 3,761,000 bu a year ago. The visible supply of corn increased 18,000 bu and now amounts to 11,965,000 bu, against a decrease of 2,131,000 bu, with 9,00,000 bu in sight at the same time last year. Corn on ocean passage increased 85,000 bu. Cash prices on corn were firm, and a fair demand good. Primary receipts of corn were 693,590 bu, against 474,050 bu last year, and shipments were 735,375 bu, against 1,042,000 bu last year. Local receipts were 156,520 bu, against 184,550 bu last year, and shipments were 142,085 bu. Clearances of corn for the day were 535,000 bu.

Oats were neglected. There being no sales outside of a small business in July. The tone of the market, influenced by the advance in wheat, was good. The visible supply of oats decreased 178,000 bu and now amounts to 9,218,000 bu, against a decrease of 1,659,000 bu. Primary receipts of oats were 635,000 bu, against the same time last year. There was a good cash demand for oats and prices were somewhat higher. Primary receipts of oats were 635,000 bu, against 667,629 bu last year, and shipments, 471,395 bu, against 436,000 bu last year. Local receipts were 132,000 bu, against 120,930 bu last year, and shipments were 95,805 bu; oats clearances for the day were 75 bu.

Following are the Northwestern car lots: Minneapolis, 546, against 310 last year; Duluth, 172, against 33 last year; Winnipeg, 198, against 142 last year. Total, 916, against 486 last year.

FLOUR—The receipts were 15,780 barrels; shipments, 11,750 bbls. Quote soft winter flour, patents at $3.60@3.80; straight at $3.40@3.50, and extra fancy at $3.20@3.35 in wood; low to medium grades at $2.30@2.60 in jute; hard in jute sacks, patents at $3.25@3.50; straight at $3.05@3.20; clear at $2.65@2.85; low grades at $2.20@2.50; spring patents at $3.70@3.90 in bulk.

HAY—Receipts, 475 tons local and 260 tons through; shipments, 500 tons. Quote timothy hay, choice, $19@19.50; No. 1, $17@18; No. 2, 15@16; No. 3, $13@14.50. Clover hay, choice, $18@19; No. 1, $15.50@16.50; No. 2, $13@14; No. 1 clover mixed, $15@15.50; No. 2 clover mixed, $13@14. Prairie hay, choice, $12; No. 1, $11@11.50; No. 2, $9@10.

Oil Quotations.

LINSEED OIL—In lots of from 1 to 5 bbls, at 41c per gallon for raw and 42c for boiled.

CASTOR OIL—In lots of 200 gallons or over, 12c per pound for No. 1 and 11¼c for No. 3 in barrels; smaller quantities 1c per pound more.

COTTONSEED OIL—Winter white, 55c; yellow, 54c; summer—white, 51c; yellow, 50c; salad, 51c; cooking—white at 55c; yellow at 51c.

UTILITIES BODY IS OPPOSED BY FOLK

Governor Believes Cities Should Regulate Corporations' Rates.

From a Staff Correspondent of the Post-Dispatch.

JEFFERSON CITY, April 8.—It is apparent from the talk among early arrivals of members of the Legislature for the special session that the bill permitting cities to regulate the rates of public service corporations is easily the leading measure to come before that body.

Gov. Folk said this morning that, after careful consideration, he had decided the more feasible plan was to give this power to cities, instead of to a State commission. At one time the Governor favored the commission idea. He made a speech last fall, urging it. Since the Legislature adjourned and the bill giving that right to cities was killed in the House through the activity of a very resourceful lobby, the Governor has gone deeply into the subject. He now says he believes the cities should be given the power, and that he believes such a bill will be much more likely to get through at the special session than one placing the power in the hands of a State commission.

The public service corporation lobby will fight any bill along this line, but it much prefers the State commission. This was made evident when Cyrus P. Walbridge, president of the Bell Telephone Co. of Missouri, made a special trip to Jefferson City three weeks ago to see Gov. Folk and urge him not to include the telephone companies in the proposed enabling act. Walbridge said if any such law was passed he would much prefer to have a State commission regulate rates.

Many members of the House have reached the capital, but no member of the Senate, except Senator Mayer of St. Joseph, has arrived. The lobby has not yet put in an appearance. The Governor's message will be about 3000 words in length and will be ready for the printer tonight.

ST. LOUIS STOCKS FIRM AND ACTIVE

St. Louis Building Bonds in Good Selling Demand at Strong Prices —Bank and Trust Issues Have Substantial Advances—Traction Issues Firm and Active at Unchanged Prices.

In a splendid market at the Stock Exchange forenoon session activity in St. Louis for building bonds, the advance in trading prices for bank, trust and traction issues was demonstrated by the sales.

The market opened on bidding for Bank of Commerce stock fractionally below the close of the sale price of 262 Saturday, but the low bids brought out nothing, the first sale being at 262¼. Subsequent sales were made in the fractions between 262 and 263 and small lots went for 263¾, an advance of $1 per share over the market Saturday.

Two of the largest commission house representatives were on the floor bidding 304 for Mississippi Valley Trust stock and the price was run up to 305 without any disposition on the part of holders to sell being developed. Commonwealth Trust shares also advanced $1 per share in the bidding and on fair sales 30 shares of Bankers' Trust stock were sold from 157½, 170 and 169½, the close being firm at 170 bid. These sales represent a substantial increase over the last recorded.

United Railways issues opened easier in bid and the preferred sold in round lots easier than Saturday closing, however, 73¾ bid after sales at that figure had been made. The common stock and 4 per cent bonds closed firm, with unchanged transactions on the latter.

One of the large commission houses that has been handling Chicago Railway Equipment recently in large volume bid 8½ for any part of 5000 shares and asked 9 for the issue which figures are about firm by comparison with last quotations.

The close of the forenoon session was steady and strong.

First Session.

	Bid.	Asked.
Brewing Assn. 6s		100¼
Chicago Equipment	8½	9
Ely-Walker 1st pfd	118	
do 2d pfd	90	
do D. G. Bldg. 5s	99	
Hydraulic Press Brick com.		20
Kennard common	135	
K. C. Home 5s		87
Laclede Gas 5s	102½	103
Mo. Edison 5s		100¾
Merchants Bridge 6s		103½
Nat. Candy common	17¾	17¾
do 1st preferred		100
do 2d preferred		119½
Stinnons common	117¼	118
do 2d preferred	121½	123
United Railways pfd	73¾	
do 4s	82	82⅜
do 4s, V. T. C.	37	38
Union Depot	110	112¾
U. Rys. pfd. Receipts		73¾
Missouri Electric 6s		112

SALES.

10 National Bank of Commerce at 262¼.
10 National Bank of Commerce at 262½.
10 National Bank of Commerce at 263.
15 National Bank of Commerce at 263.
1 National Bank of Commerce at 263½.
10 Bankers' Trust Co. at 157½.
10 Bankers' Trust Co., 2d preferred at 79.
10 Bankers' Trust Co. at 170.
10 Bankers' Trust Co. at 169½.
5 National Bank of Commerce at 263.
5 National Bank of Commerce at 263.
50 United Railways preferred at 73.
150 United Railways preferred at 73¾.
$2000 United Railways 4s at 82.
$1000 United Railways 4s at 82.
5 St. Louis Union Trust at 380.
50 United Railways preferred at 73¾.
$5000 Ely-Walker D. G. Bldg. 5s at 99.

St. Louis Banks.

BANK.	Bid.	Asked	Book value.
Boatmen's		237	180
Bremen	450	520	515
Casa Avenue Bank	150		140
Central National	105	106	101
Chippewa	115		108
City National	112½	120	112
Franklin	295		195
Grand Avenue	100	110	103
German Savings	458		363
German-American	1175	1100	840
International	220	230	185
Jefferson Bank		225	162
Lafayette	750		1050
Lowell	100	105	103
Manchester	207		182
Mechanics-American		320	247
Merchants-Laclede		300	203
Nat. Bank of Commerce	262½	263	184
†Northwestern Savings	237	245	270
Olive Street	125		106
South Side Bank	221		173
State National	191¼		142
So. Com. & Sav.	†100		188
Third National	300	301½	205
Washington National		100	105

TRUST COMPANIES.

Bankers' Trust	168½	171	146
Broadway Savings	125		122
Commonwealth Trust	310	311½	292
Jefferson-Gravois	100	110	103
Mercantile Trust		370	224
Mississippi Valley	305		291
Missouri-Lincoln	125½	126½	137
Title Guaranty	101		
Vandeventer	101	104	
West St. Louis	115	104	
St. Louis Union Trust		380	223

†Last official quotations.

CHICAGO GRAIN.

Wht-May	76¼	77¼	76½	77⅝
July	78⅝	79⅜	78⅜	79⅝
Sept.	79½	80⅝	79⅝	80⅝
Cor-May	46	46¼	46⅛	46⅛@⅜
July	46⅛	47⅜	46⅜	46⅛@⅜
Sept.	46⅝	47⅝	46⅞	47⅛
Oats-May	37⅝	38⅝	37⅝	38⅜@½
July	37⅝@⅝	38⅛@¼	37⅜	38 @⅝
Sept.	33¾@⅞	34¼	33⅞	34 @⅝

CHICAGO PROVISIONS.

Pork-May	$15.85	$15.85	$15.75	$15.85 b
July	15.95 a	15.95	15.85	15.92
Lard-May	8.77 a	8.67@70	8.65	8.62
July	8.85	8.80	8.77	8.77 a
Sept.	8.97	8.90@92	8.85	8.87 a
Ribs-May	8.52 a	8.45@47	8.40	8.40@42
July	8.70 a	8.62	8.57	8.60 a
Sept.	8.77 a	8.70@72	8.67	8.67@70

ST. LOUIS CASH MARKET.

WHEAT.

	Today.	Saturday.	Year ago.
No. 2 red	76 @77	76½@77	95 @95½
No. 3 red	75 @75½	75 @76	90 @94
No. 4	70 @74	70 @74	78 @90
No. 2 hard	73 @74½	73¾@74½	78 @83½
No. 3 hard	70 @72¾	70 @72	75 @80
No. 4 hard	62½@67	65 @69	65 @74

CORN.

No. 2		44	43½	46 @46½
No. 3	40 @41	41 @42		45¼@46
No. 2 yellow		44	44	46½@49
No. 3 yellow		44	43½	46
No. 2 white	44 @44½	44 @44½	44	48¼@49
No. 3 white	42 @42½		42½	47½

OATS.

No. 2	41½@42		41½	32
No. 3	41		40½	31¼@31⅝
No. 2 white	43½		43	33 @34
No. 3 white	42 @42¾	41¼@42		32¼@33

SOCIETY

NEWS OF THE DAY

Some admiring friend gave a certain young St. Louis doctor an umbrella last Christmas. It was a very handsome umbrella. That is, if your taste inclines toward gold handles, inlaid with mother-of-pearl, "name blown in the bottle," and what our rural friends would denominate as "all the fixins."

The doctor, who only left his college a short period ago, was very proud of this umbrella and made it a point to carry it only on state occasions. A few afternoons ago one of his country doctor friends came to town with a few hours at his disposal. The country medic must be entertained. As soon as noon office hours were over Dr. City took Dr. Country out to lunch and as the day was showery they decided to forego an expedition to the Forest Park Museum for a matinee performance.

Dr. City took along his umbrella. It was much admired by Dr. Country. They reached the theater, where Dr. City purchased seats in the balcony, the exchequer not being quite high enough to permit of first-floor positions. The play had begun and lights were low, but they made their way down toward the front and took seats on an aisle. Hats were deposited beneath chairs and the umbrella placed carefully in front, leaning against the seat occupied by an elderly and very stout lady.

Now the play wasn't very thrilling, and along toward the middle of the second act Dr. City, whose eye chanced to wander, suddenly gave his friend a nudge.

"Look in the aisle," he whispered. Dr. Country did so. There was a huge rat, walking quietly down the steps and headed their way. "Wait till the stout lady sees him. There'll be some fun," whispered back Dr. Country with gleeful anticipation.

They both held their breath while Mr. Rat came steadily on. He reached their seats and passed along to that of the fat lady. She suddenly glanced out. That was enough. With a shriek that would curdle your blood, she bounced into the air and onto her seat. Emitting more fearful shrieks of terror with every breath, she halfway turned, saw the defenseless umbrella, grabbed it in about half the time that it takes to tell and started in to demolish Mr. Rat. Well, she didn't succeed, it is needless to say. But when all the ushers in the balcony had tumbled down to the scene and everybody in that vicinity was badly excited, with the performance much interrupted, and the actors furious, the stout lady was led out to seek the dressing room and restoratives.

Then Dr. City, who had been almost hysterical with laughter during the episode, wiped his eyes and remembered his umbrella.

Dr. Country solemnly handed him a melancholy wreck. Five ribs, a torn cover and a broken gold and mother-of-pearl handle were all that remained of that cherished and expensive article.

Mrs. Edward R. Heussler of Chicago, who is remembered as the handsome Miss Alice Orthwein, is the guest of her parents, Mr. and Mrs. William Orthwein of Portland place, for a few days. She came down last week and was on Saturday joined by Mr. Heussler. They will return to their Chicago home Tuesday. Mrs. Heussler, whose costumes wer always greatly admired during her St. Louis residence, made several appearances at the automobile show last week and wore some smart gowns and hats. On Saturday night she attended with Mr. Heussler and Mr. and Mrs. Will Orthwein, wearing a pale blue broadcloth, delicately braided in fine black silk, the coat, a pony effect and the skirt broadly box-pleated and in short walking length. A chic black hat was worn of fine straw, much upturned and trimmed with stiff black wings and black jetter ornaments.

Society heard with considerable surprise on Sunday that the engagement between Mr. James Hutchinson Wear of St. Louis and Miss Helen Dixon of Philadelphia had been broken.

Mrs. James H. Wear, 5227 Washington boulevard, mother of Mr. Wear, has within the last month been entertaining Miss Dixon.

"The young lady is not in good health," said Mrs. Wear when interrogated as to the reason for dissolving the engagement. "Yes, it was broken by mutual consent, this being deemed best by both my son and Miss Dixon.

"There is, so far as I know, no other man in whom Miss Dixon is interested, nor is my son devoting his attentions to any other young lady. Miss Dixon's ill health made it necessary for the marriage to be postponed almost indefinitely, so both agreed that the engagement would better be broken completely than permitted to drag for a great length of time. Yes, the young lady has just left for her home. She went nowhere while visiting at my house and few persons knew that she was in the city."

The engagement between Mr. Wear and Miss Dixon was formally announced last spring after the pretty Philadelphia girl had made a visit to Mrs. James T. Drummond and Mrs. Joseph Wear, who was also from Philadelphia before her marriage to Mr. James Wear's brother. She was received with great interest by St. Louis society, is a handsome brunette, and very vivacious and attractive. Her parents, Mr. and Mrs. T. Henry Dixon, are prominent society people of the Quaker City and live at 1303 Spruce street.

LUCY HOSMER STOUGHTON.

Close of Apollo Season.

The third and last season concert of the Apollo Club will take place Tuesday evening, April 16, at the Odeon.

The soloists for this concert will be Mrs. Anna Taylor-Jones of New York, contralto, and Mr. Arthur Hartmann, the Hungarian violinist. Following will be the program:

PART I.

O World, Thou Art So Fair a Sight—Wilhelm Gericke
The Apollo Club.

For violin—
(a) An Indian Legend (dedicated to Mr. Hartmann) ..... Carl Busch
(b) Rhapsodie Elfen ..... Arthur Hartmann
Mr. Hartmann.

To Diane ..... Victor Harris
The Apollo Club.

For contralto—
(a) Arie from Alceste (Divinites du Styx) ..... Gluck
(b) Kling (Thanksgiving) ..... Richard Strauss
Mrs. Taylor-Jones.

PART II.

For violin—
(a) To a Wild Rose ... MacDowell-Hartmann
(b) Airs Russes ..... Wieniawski
Mr. Hartmann.

Annie Laurie ..... Dudley Buck
The Apollo Club.

For contralto—
(a) Ode to the Forest ..... Tschaikowsky
(b) O That We Two Were Maying—Ethelbert Nevin
(c) Young Dietrich ..... Henschel
Mrs. Taylor-Jones.

Hush—Sleep—Dream ..... L. S. Thompson
The Apollo Club.

Mission Benefit at Woman's Club.

The series of Browning readings given by Miss Chamberland of Boston have proved very enjoyable and delightful. The third and closing reading will be given in the ballroom of the St. Louis Woman's Club Tuesday morning at 11 o'clock, when Miss Chamberlain will present "Pygmalion and Galatea," arranged by Gilbert.

Miss Chamberlain will appear in Grecian costume and will be accompanied by Mrs. Robert Atkinson on the piano. The readings have been given for the summer camp final of St. Stephens' Mission, and were under the direction of a committee of ladies which Mrs. James A. Waterworth was chairman.

Most of the 200 subscribers have attended to previous readings, and as the final entertainment is rather out of the usual order in interest and novelty, a full attendance is expected Tuesday morning. The fund has been substantially increased by these entertainments, and Mrs. Waterworth is being warmly congratulated by the members of St. Stevens' board and her friends.

NORTH ST. LOUIS MATRON WHO HAS RETURNED FROM THE WEST

MRS. WILLIAM KASSEBAUM

Mr. and Mrs. Raab Here.

The marriage of Mrs. Manette Howensteine of Duluth, Mich., formerly of St. Louis, and Mr. Elwood L. Raab was celebrated Wednesday, March 27, at Pilgrim Congregational Church in Duluth. Mr. and Mrs. Raab will be at the Southern Hotel for a few days before taking their departure for Los Angeles and other points of interest in the Southwest. Upon their return north they will reside at Sparta, Minn.

Reception for Miss Teasdale.

A pleasant reception was given Friday at the home of Mr. and Mrs. Robinson D. Teasdale of Jennings, Mo., in honor of their daughter, Miss Pattie Teasdale's sixteenth birthday anniversary. She will depart for Europe for a course in music in the near future. Those present were: Misses Lucille Seed, Katherine Teasdale, Pattie Teasdale; Mmes. Russell D. Meyers, Robert W. Seed, C. French Reynolds.

Mrs. Van Dyke Hill's Tea.

Mrs. Van Dyke Hill gave a delightful spring afternoon tea on Monday, entertaining for her sister, Miss Marian Lewis. This function was planned for last fall, but by reason of illness and absorbing occupations, failed of consummation until now.

Yellow decorations were used, the table done in jonquils. Miss Irene Love, Miss Margaret Stanard, Miss Florence Longstreth and Mrs. Harry Koerber served.

The tea was small and informal, girl friends of Miss Lewis and some brides and young matrons of Mrs. Hill's acquaintance comprising the guest list. They were: Mmes. George Priest, Kennett Green, Ewing Hill Jr., Dan Hill, Ellis Hallett, Guy Mariner, James and Sam McCluney, Will Grayson; the Misses Hazel Garrison, Frances Jones, Jeannette Priest, Mary Wright Jeanne Wright.

Fine Arts Class Entertained.

Mr. and Mrs. Elmer Whitson of 5663 class of the St. Louis School of Fine Arts Wednesday evening with an informal dance complimentary to their son, Mr. George B. Whitson, and Mr. Philip Pratt, who have recently been made members.

Those present were Messrs. Arthur Housman, Kataro Date, Shawl, Oscar Thatanger, Leo Trenz, Bracey, Harry Henery, Phillip Pratt, George B. Whitson, L. S. Taylor; Misses Fern Forrester, Lucy Mead, Edna Emmmual, Effie Less, Nina Ward, Estelle Lyons, Isabelle Pierce, Dickerson, Myrtle Taylor, Mrs. L. S. Taylor.

Personal Mention

Mr. and Mrs. John Fowler who have been at Bonne Air, Ala., for six weeks, are now in New York, en route home.

Mr. and Mrs. James Drummond Jr. returned on Monday noon from a Southern trip.

Mrs. John Tritle of Kansas City, who came down for the wedding of her sister, Miss Judith Hobiltzelle and Mr. Clifford, has returned to her home.

The Wednesday Club meeting this week is in charge of Mrs. Seneca Taylor; Mrs. Franklyn Knight is to sing, the subject of the afternoon being the spiritual drama.

Miss Blanch Lesser returned home Sunday from New York, where she went to join her father and purchase her trousseau.

Mr. and Mrs. E. H. Wolf will sail from New York Aug. 1, going to Wildungen, where they will spend several months.

CHICAGO VISITOR AT HOME OF MR. AND MRS. WILLIAM ORTHWEIN

COPYRIGHT PORTRAIT BY ST. NAUDS

MRS. EDWARD R. HEUSSLER

BUSINESS NOTICES.

Sweet scented skin, smooth as satin made by Satin skin cream and Satin powder. 25c.

Your Druggist Will Tell You

That Murine Eye Remedy cures eyes, makes weak eyes strong—doesn't smart, soothes eye pain—sells for 50c.

Mr. and Mrs. Daniel Sommers will depart about May 1 for New York, from where they will sail May 7 for France for a summer journey on the Continent.

Miss Mary Tutt, who is arranging the miniature and balad entertainment to be given next Monday night at the Woman's Club, has decided to make an addition to the program, provided such can be conveniently arranged this week. A short sketch in French will be done by several young girls who are excellent students of the language. Miss Caroline Lackland and Miss Edwina Tutt are to provide the music, besides miniatures by a dozen of the prettiest girls in West End society.

TO ENJOY A GOOD DINNER

How to Avoid Distress and Indigestion After Eating.

Let us tell you how you can enjoy a good dinner, so that the heartiest meal will set well on your stomach and cause no unpleasant and disagreeable after effects.

We will show you how to regain the appetite of your childhood and the enjoyment of food so that it will taste as well as when mother cooked the dinner.

There is no hard work necessary to do this; no need of a rigid and self-denying diet list; no call for nasty and disagreeable medicines. Simply take a Mi-o-na stomach tablet before each meal and before going to bed, and it will so strengthen the stomach that before long a hearty meal will give you gratification and comfort, without the least fear of distress and suffering.

The strongest proof we can offer of our faith in this advice, is the fact that we give an absolute, unqualified guarantee (applying to two 50c boxes of Mi-o-na), that your money will be refunded unless Mi-o-na cures.

Mi-o-na is not a mere digestive, giving only temporary relief, but a specific for all diseases of the stomach, strengthening the digestive organs and making a permanent cure.

We absolutely agree that your money will be refunded should you buy a 50c box of Mi-o-na stomach tablets and not be satisfied with the results. Mi-o-na is sold by druggists everywhere, or will be sent by mail on receipt of price, 50c.

Write today for a free sample package, and also give us your symptoms, and one of the best known stomach specialists will give your case his careful and personal attention without charge. Booth's Miona Company, Buffalo, N. Y.

May, Stern & Co.

COMPLETE HOME FURNISHERS

These Values Should Interest You.

Folding Go-Cart

Exactly Like Cut,

$4.75

Note the Easy Terms

$1.00 Cash; $1.00 a Month.

This Go-Cart is exactly like cut—made with full reed body, roll arms and tastily designed sides—has adjustable foot rest and reclining back — steel gear, steel wheels and rubber tires—folds up compactly so it can be taken on the street cars—special all this week at May-Stern's for..... $4.75

$1.00 CASH—$1.00 A MONTH.

White Enameled Refrigerator

$1.00 Cash; 50c a Week.

No Refrigerator we ever offered has met with such tremendous success as this! It's a fine hardwood Refrigerator—ENAMELED IN PURE WHITE—sanitary and odorless — easy to clean—and keeps the food pure and sweet, with the least amount of ice. Special, on easy terms of $1.00 cash and 50c a week, for $8.75

The Big Store

MAY, STERN & CO.

TWELFTH AND OLIVE STS.

Cash or Credit

DOUBLE EAGLE TRADING STAMPS

Will Be Given

All Day Tuesday

AT

Famous

With every cash purchase of ten cents and over made in any of our departments.

We Give and Thoroughly Guarantee Eagle Trading Stamps.

Famous

BROADWAY AND MORGAN.

We Open at 8:00 A. M. and Close at 6:00 P. M. Except Saturdays.

Vandeventer Trust Company

VANDEVENTER AV. AND OLIVE ST.

CAPITAL $100,000.
DEPOSITS $245,614.

W. A. McCandless, President.
W. W. Henderson—Vice-Presidents—E. A. Peters.
Benoist Carton, Secretary-Treasurer.

INTEREST PAID ON DAILY BALANCES AND SAVINGS ACCOUNTS.

SAFE DEPOSIT BOXES.

Will Power

A person possessed of will power succeeds in almost any undertaking. The chief human interest is centered in our own physical and mental condition. Although disease often makes deep inroads upon the system, nevertheless much can be overcome by a habit of exercising will power. By an exhibit of will power persons suffering from the following ailments: Rheumatism, catarrh, neuralgia, blood troubles, erysipelas, scrofula and female complaints, will secure Dr. Burkhart's Vegetable Compound, which is favorably received in the homes of the people, where it has brought relief in almost numberless duly attested instances. 30 days' treatment, 25c. All druggists.

THE TRADESMAN WITH A LITTLE MONEY

Will find profitable investments offered by the

ST. LOUIS REAL ESTATE AGENTS

In today's Post-Dispatch Want Columns.

Bon Ami

The Best Scouring Soap Made

A Scouring Soap
A Metal Polish
A Glass Cleaner

ERKER'S 608 Olive 904 N. Grand

New importation of Auto Goggles has arrived. Prices are very reasonable.

The Sunday Post-Dispatch has over ONE HALF MILLION more readers than any other newspaper west of the Mississippi. "First in Everything."

CARTER'S LITTLE LIVER PILLS. Genuine Must Bear Fac-Simile Signature Brent Good REFUSE SUBSTITUTES.

SICK HEADACHE

CARTER'S LITTLE LIVER PILLS. Positively cured by these Little Pills. They also relieve Distress from Dyspepsia, Indigestion and Too Hearty Eating. A perfect remedy for Dizziness, Nausea, Drowsiness, Bad Taste in the Mouth, Coated Tongue, Pain in the Side, TORPID LIVER. They regulate the bowels. Purely Vegetable.

SMALL PILL. SMALL DOSE. SMALL PRICE.

CARTER'S LITTLE LIVER PILLS. Genuine Must Bear Fac-Simile Signature Brent Good REFUSE SUBSTITUTES.

We Challenge the World

We will forfeit $1000 to any charitable institution for any dentist who can compete with us in crownwork and teeth without plates, or

Re-Enameling Teeth

Call and see samples of re-enameled teeth. Pay no fancy fees until you have consulted us. Our continued success is due to the uniform high-grade work done by gentlemanly operators. The prices quoted below are absolutely the best opportunity to get your money's worth which has ever been offered, as we use nothing but the best materials.

Best Silver Fillings	20c
Platinum Fillings	75c
Gold and Platinum Alloy Fillings	$1
Gold Fillings, 50c and not exceeding	$2.00
Enamel Crowns	$2.50
Teeth Re-Enameled	$4.00
Gold Crowns, best 22k, extra heavy	$3.00
Bridgework, per tooth, best gold	$2.00
Rubber Plates, our regular $10 plate	$5.00

A written binding guaranty given with all work for 20 years.

Extraction (guaranteed no pain) 50c

National Dental Parlors
720 Olive Street

Largest and Best Equipped Dental Establishment in the World. 18 Offices in U. S. Open Sundays 9 to 4. Open evenings till 7.

Wherever there's Pain
There is the place for an
Allcock's PLASTER
The Standard External Remedy

THAT NEXT NEW GOWN may be the nicest, most chic, most becoming one you have ever owned—if you devote a little time to reading the store ads before you decide upon the materials to be used.

AMUSEMENTS.

GARRICK—TONIGHT. Mats. Wed. and Sat.
THE SAME GREAT SUCCESS.
THOMAS Q. SEABROOKE
THE MAN ON THE BOX.

NEXT SUNDAY—Seats Thursday
Lew Fields
Blanche Ring, Peter F. Dailey, George Beban, Ernest Lambart, Harry Fisher, Louise Dresser in
ABOUT TOWN
AND A TRAVESTY ON
The Music Master

ODEON—Tonight at 8:15
CREATORE
AND HIS BAND—ONE CONCERT ONLY
SEATS AT BOLLMAN'S—25c TO $1.00

The Washington University Association
Announces four lectures by Joseph Jastrow, Ph. D., Professor of Psychology in the University of Wisconsin, on "The Subconscious," in the Auditorium of the University Law School, 20th and Locust streets, Tuesday, April 9, "The Other Half of the Mind"; Wednesday, April 10, "The Stuff That Dreams Are Made Of"; Thursday, April 11, "All Sorts and Conditions of Mind"; Friday, April 12, "Lapses of Personality." At 8 p. m. Tickets, 50 cents for each lecture, $1 for the course, may be had at the door, or may be secured in advance from the Secretary of the Association, Washington University.

EXCURSIONS.

FIRST OF THE SEASON
EXCURSION
—TO—
BUNKER HILL, LITCHFIELD, HILLSBORO, NOKOMIS, PANA, SHELBYVILLE, MATTOON, and Return.
Sunday, April 14
—VIA—
BIG FOUR ROUTE
TRAIN LEAVES 8:32 A. M.

Trade Mark
Free Sample. Address Dept. 9.
Ask dealer for it.
The Shine That Won't Explode

BUGS
Our Goods will EXTERMINATE ALL KINDS of BUGS by ONE APPLICATION.
BELL PHONE OLIVE 1010.
For Sale at Barr's or at our office, 611 Commonwealth Trust Bldg., 421 Olive st.
Prices 50c and $1.00.
Contracts Taken.
Columbian Insecticide Co. Guaranteed 1 year.

AMUSEMENTS.

CENTURY TONIGHT
Popular Mat. Wednesday, 25c to $1.
WRIGHT LORIMER
In His Spectacular Biblical Drama,
THE SHEPHERD KING

6 Days More Until Next Sunday When
The Clansman
IS COMING—Get Seats Thursday

OLYMPIC—TONIGHT
Popular Mat. Wednesday, 25c to $1.
MR. FORBES-ROBERTSON
MISS GERTRUDE ELLIOTT
And Their London Company
Monday, Tuesday and Wednesday Evenings and Wednesday Mat.,
CAESAR and CLEOPATRA
Thursday and Saturday Nights,
MICE and MEN
Friday Evening and Saturday Mat.,
HAMLET
NEXT MONDAY—Seats Thursday.
CHARLES FROHMAN PRESENTS
MAUDE ADAMS
In PETER PAN
By J. M. Barrie, Author "THE LITTLE MINISTER."

COLUMBIA
Sixth and St. Charles
HIGH-CLASS VAUDEVILLE
MATINEE DAILY
Edwin Arden and Company, St. Onge Brothers, Barry and Wolford, A. K. Calderd, Edouin and Edwards, James F. Macdonald, Stuart and Keeler Sisters, Mr. and Mrs. Fowers, THE KINODROME.
15c—30c—50c. Orchestra Chairs, Reserved, 75c

THE POPULAR IMPERIAL
Temptation Prices: 15-25-35-50c
25c MAT. TODAY
THE FOUR HUNTINGS
In Their Toyer-Turvy Success,
THE "FOOL HOUSE"
Next Sunday Mat.—"James Boys in Missouri."

GRAND Mats. Wed. and Saturday 25c and 50c.
Night Prices—25c, 35c, 50c, 75c and $1.00.
THE RAYS (JOHNNY and EMMA)
"DOWN THE PIKE"
Next—Cecil Spooner, "The Girl Raffles."

HAVLIN'S 25c MATINEES Tuesday, Thursday, Saturday.
MAT. Tomorrow
TOM WATERS IN "THE MAYOR OF LAUGHLAND"
Laughing Seats Now Selling.
Next—Down in Mobile.

STANDARD
The Home of Folly—Two Frolics Daily.
WASHINGTON SOCIETY GIRLS
ARTISTIC LIVING PICTURES.
Next—AVENUE GIRL.

GAYETY—14th and Locust Sts.
TWO SHOWS DAILY.
PHIL SHERIDAN'S CITY SPORTS
NEXT WEEK—GOLDEN CROOK.

BASEBALL TODAY
National League Park
GAME STARTS AT 3:30 P. M.
Cardinals vs. Browns
Hear EDWARD HOWARD GRIGGS Tonight
SECOND BAPTIST CHURCH.
SUBJECT ..... "LUTHER"